LEGION - ELKS HORSE SHOW, HIGH SCHOOL FIELD, SATURDAY EVENING AND SUNDAY

The Telegraph carries more auction sale advertising than any other medium in Lee County. Place your message before 8,000 families.

DIXON EVENING TELEGRAPH

—THE WEATHER—
Fair and unseasonably cool tonight and Wednesday; low tonight 45, high Wednesday 76, low Wednesday night 55.

NINETY-FIFTH YEAR Number 102 Telephones 4 and 5 DIXON, ILLINOIS, TUESDAY, JULY 10, 1945 14 PAGES PRICE FIVE CENTS

Balikpapan Under Fire

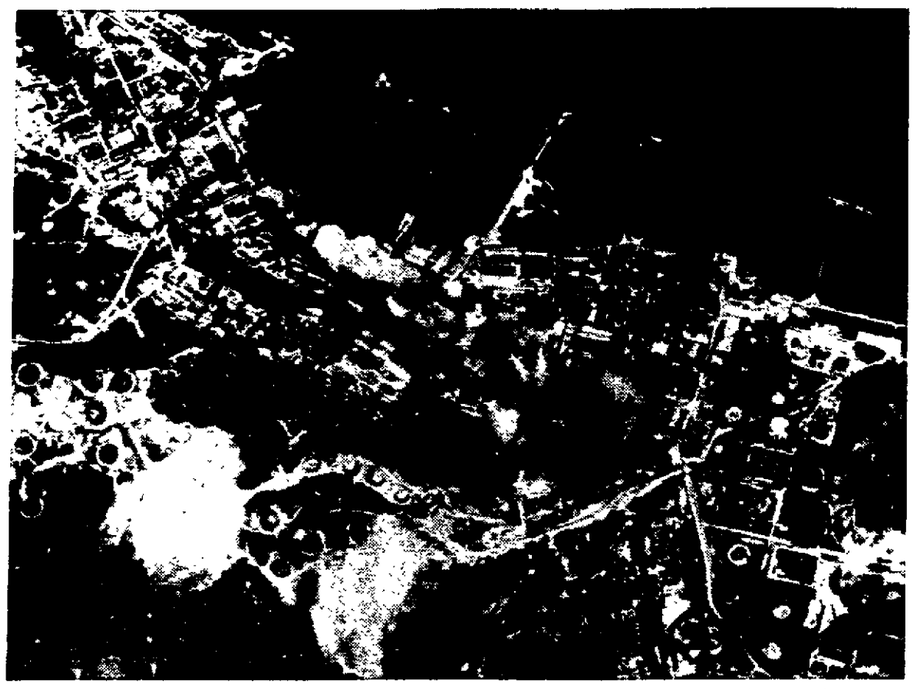

—Army Air Force Photo from NEA Telephoto

Seen from the air is the huge Japanese oil center of Balikpapen, principal objective of Australian troops fighting in East Borneo under Gen. MacArthur's command. This photo was taken during a recent strike by the 13th Air Force.

1,500 Planes Fly Over Japan

Five Nazis Hanged by Army for Death of Fellow Prisoner

Convicted by Court Last Year; Rules of Geneva Followed

Ft. Leavenworth, Kan., July 10—(AP)—Five German prisoners of war, sentenced to death for the murder of a fellow prisoner, were hanged early this morning at the U. S. Disciplinary barracks in a move unprecedented in the annals of United States military history.

The prisoners, termed "fanatical nazis" by Army authorities, were convicted Jan. 25, 1944, at Camp Gruber, Okla., for the murder of Johannes Kunze at the Tonkawa, Okla., branch compound. They were the first foreign war prisoners ever to be executed in the United States.

The executed Germans, all members of Rommel's Afrika Korps, were:

Walter Beyer, 32, whose rank was equivalent to that of a first sergeant in the U. S. Army; Berthold Seidel, 30, a staff sergeant; Hans Demme, 23, sergeant; Hans Schomer, 27, sergeant, and Willi Scholz, 22, corporal.

Wear German Uniforms

All went to their deaths clad in their German uniforms, their only request. Their last meal consisted only of the regular issued rations.

Beyer, the ranking member of the group, was the first to go to the gallows. Eight guards marched the German, who wore blue leggings and blue pants, a suntan uniform coat and open-necked shirt, into a utility warehouse where Army engineers had constructed a trap door gallows in an elevator shaft. Asked if he had a last statement, Beyer replied:

"I can't see why this is being done to me."

As a black hood was placed over Beyer's head Maj. John Sagar, post chaplain, prayed.

Held in Warehouse

The warehouse where the executions were held was 100 yards from the "Castle," main detention building on the disciplinary section of the Ft. Leavenworth Army reservation. Windows near the execution chamber were blacked out by army blankets.

The other four prisoners followed at half hour intervals. All but Beyer wore blue denim prisoner of war trousers topped by

(Continued on Page 6)

Three Killed in Race Racket Fignt

Los Angeles, July 10—(AP) — Gunplay in a downtown office of a horse racing publication yesterday left three men dead po ce reported.

Fatally wounded were Joe Newman, 70, a retired broker; Roy Walker, 67 and David V. Caplan 44, publisher of a turf publication.

Det. Sgt. C. F. Detrich said a note was found on Newman's body which said: "I have a good reason for x x xx doing this to dirty rats. x x x The money they beat me out of will never do them any good".

The detective said Caplan told him: "Newman shot me and then shot the other fellow and himself".

Newman's daughter, Mrs. Mamie Cohan, told police that her father had lost approximately $20,000 betting on horse races. She said she told him not to bet but that he continued to do so.

Wave of Strikes Extends to Food, Fuel Consumers

BULLETIN

Chicago, July 10—(AP)—Officials of the Dodge Chicago plant, makers of B-29 engines, said 1,200 employes stopped work today because of a strike of 18 foremen. A spokesman for the workers accused the company of "a lockout."

(By The Associated Press)

A wave of strikes, heretofore confined principally to war production, extended today to affect food consumers and fuel gas users.

Additions to the labor dispute roster, with a national total of 47,757 idle, included a strike at the United Fuel Gas Company, serving six states; a Detroit dairy strike, and a stoppage among Rochester, N. Y., bakers.

The gas utility strike, affecting 1,600 employes in West Virginia and Kentucky, shut off supplies in some areas and limited the flow to domestic users and hospitals in six states, a CIO Oil and Gas Workers Union officer said.

All compressing plants in West Virginia and Kentucky closed at midnight as the result of a union vote under the Smith-Connally act. A limited supply continued to flow to consumers in southern West Virginia and New York.

The union attributed the strike to company refusal to negotiate a wage increase. The company challenged the statement, saying it had been negotiating. The wage scale ranges from 47 cents to $1.12 an hour. The union asked a flat 10 cents an hour boost plus shift differentials ranging from four to six cents.

Bread Is Rationed

The third day of a work stoppage by 420 bakers in Rochester saw many restaurants rationing bread to patrons. The strike closed the General Baking, Continental Baking and National Biscuit Company plants which normally supply 60 per cent of the city's bread.

An AFL Bakers' union official said the men did not report to work yesterday because the companies refused to consider a demand for modification of what he described as a speedup system. A company spokesman said all issues were before the War Labor Board.

Six thousand employes of the National Cast Iron Pipe Co. plant in Birmingham, Ala., halted production of 155 mm. shells in a dispute a company spokesman said was over a change in supervisory personnel. Unionists involved are members of the International Association of Machinists and the International Moulders & Foundry Workers, both AFL units.

Two New Detroit Strikes

As one strike in Detroit ended, two others broke out. One, by 1,000 employes of Detroit Creamery Co. and Ebling Creamery Co., halted

(Continued on Page 6)

Brooks Asks Why Aggression Acts Are Not Defined

Senator Questions Act for Leaving Out Big Charter Factors

Washington, July 10—(AP)—Senator Vandenberg (R-Mich) pounced hotly today on the first hint of a move to write troop-use reservations into the United Nations charter.

Vigorously, Vandenberg declared that congress should have nothing to say about the employment of troops ordered by the security council.

The question was raised by Senator Millikin (R-Col), the most searching inquisitor thus far of the foreign relations committee hearings which went into their second day.

Millikin asked repeatedly if it would violate the charter for the United States, say the president or congress, to reserve its judgment in each instance rather than vote full permission for the security council to order troops into action when an act of aggression threatens the peace.

"If we require the consent of congress for use of troops, it would violate not only the spirit of the charter but the Constitution of the United States", Vandenberg asserted.

"The president has the right to employ troops. It has been used 72 times in 150 years. We are merely writing into the charter the constitutional practices of 150 years.

"In National Interest"

"The president has had the right to use the armed forces in the national interest and that is a complete analogy of this charter".

Millikin said that raises the question of the ultimate authority of the American delegate and "is it not time to meet that issue headon now, not when the implementing statutes come up?"

Chairman Connally (D-Tex) disagreed sharply, and on the question of such reservations he told

(Continued on Page 6)

War in Pacific

By The Associated Press

PAGE 1 WAR IN PACIFIC ....

Japan—The Pacific war's greatest aerial blows were dealt Japan today by more than 1,000 carrier planes making repeated sorties, 550 Superfortresses and an undisclosed number of Okinawa and two-based bombers and fighter-bombers.

Borneo—Dutch colonial troops made two amphibious landings in Balikpapan Bay, meeting small arms fire opposition.

China—Chinese captured Tayu in heart of Wolfram mining region in Kiangsi province, 175 miles northeast of Canton.

Burma—Nine enemy-held villages were captured in the Irrawaddy valley, northwest of Rangoon, by British troops.

Six Lives Lost in Electric Rainstorm in New Jersey Area

Phillipsburg, N. J., July 10—(AP)—At least six persons were reported dead today in the wake of an electrical storm which struck the Lehigh valley last night.

Four persons were killed here when two houses, occupied by 11 persons, were crushed by a stone wall undermined by heavy rains flowing down a mountainside. Bulldozers were used to reach the bodies.

Police listed the Phillipsburg dead:

Mrs. Helen Souders, 39.

John Souders, 9, son of Mrs. Souders.

Nellie Van Norman, 54.

Peter Newman, 68.

More than 25 Girl Scouts were marooned for several hours at a camp 10 miles from Easton, Pa., but a rescue party brought them to safety after ropes were used to guide a boat across a swollen creek.

Heavy rains poured into a 25-mile stretch of the valley from Phillipsburg to Northampton, Pa. Holes 10 feet deep were torn in the ground at Easton, roofs of houses were damaged and highways were reported under water. Rivers and creeks were two to three feet above normal.

Worst Storm Since 1942

Estimates of the over-all damage resulting from the downpour, lightning and high winds ranged into hundreds of thousands of dollars and officials said it was the worst storm in the

(Continued on Page 6)

Drafted

Atlanta, July 10 (AP) - Wounded twice in 14 months overseas and then discharged, former First Lt. William K. Dobson of Atlanta found himself back in khaki today — drafted as a buck private.

The greetings from his draft board came five months after his discharge last January. In the interim he had married and got his old job back with the U. S. forest service.

He's now a private at Camp Blanding, Fla., the same place he reported to when he enlisted in the Army in May, 1942. He received his commission at the Fort Benning officers' candidate school.

An 84-point veteran, he holds the purple Heart with one Oak Leaf Cluster and the Bronze Star Medal. He was wounded in the leg on D-Day plus 1 in Normandy, and again in September, 1944, during the spearhead attack on Aachen.

Members of Dobson's draft board and Army officials declined to comment on the situation.

Dobson will be 27 next month.

Carrier, Tactical Ships in Greatest Single Day of War

Nimitz Boldly Announces Warships in U. S. Fleet Off Japan

Guam, July 10.—(AP)—More than 1,500 planes roared in from carriers and American-held islands to the south today to give badgered Japan its greatest single day's lashing of the Pacific war.

More than 1,000 fighters, dive bombers and torpedo planes from Adm. William F. (Bull) Halsey's Third Fleet smashed at Tokyo's 72 to 80 airfields hour after hour.

Simultaneously, the 21st Bomber Command sent a great fleet of possibly more than 5550 B-29s out from the Marianas to rip five more Japanese industrial centers in weather generally "clear as a bell."

(Radio Tokyo added still another 230 planes to the massive air blows. It said that several B-29s led 1000 Mustang fighter-bombers from Iwo Jima in attacks on military establishments in the Osaka-Kobe area, and 130 fighters and bombers from Okinawa bases hit western Kyushu today. It listed 30 Liberator bombers, 30 B-25s and 70 fighter planes.

(The enemy broadcast, heard by the Federal Communications Commission, declared that the carrier force assault indicated "an attempt to crush Japanese air power" in the Tokyo area. It conceded that the United States must have repaired carriers damaged off the Philippines and added new ships.

Newspaper Warning

(The Tokyo newspaper Nippon Sangyo Keizai warned editorially today that the intensified air attacks is the "first step of aggression" against the home islands and that lack of ground action "does not lessen its meaning."

(The paper attributed the forced Japanese retreat from Guadalcanal and Okinawa as due to lack of air power.)

The carrier fleet hurled its first Hellcats into the air in the crisp dawn and they swept in to catch the enemy capital napping. Adm. Chester W. Nimitz said complete surprise was achieved. Returning pilots reported light anti-aircraft fire and no fighter opposition.

The B-29s sent over the home islands by Maj. Gen. Curtis E. LeMay, "Old Iron Pants," of the 20th Air Force, dumped 3,500 tons of

(Continued on Page 6)

Participants

Guam, July 10—(AP)—Among U. S. ships participating in today's carrier strike against Tokyo are:

Aircraft Carriers—Lexington, Essex, Independence, San Jacinto.

Battleships—Indiana, Massachusetts, South Dakota, Iowa.

Cruisers — Chicago, San Juan, Springfield, Atlanta.

Destroyers—Dehaven, Samuel N. Moore, John Rodgers, Schroeder, Cogswell, Herrman, Sutherland, Aul, John W. Weeks, Colohan, Wedderburn, Rowe, Caperton and Frank Knox.

Footnote to Tokyo: Many of these ships, particularly the new Lexington, Essex, Independence, South Dakota, Iowa and the new Chicago and Atlanta have been announced sunk many times by radio Tokyo.

Three-Front Fight on Black Markets Looms in Capital

Sec. Anderson Seeks to Spread Poultry and Meat Supplies

Washington, July 10—(AP) — New government crackdowns on food black marketeers impended from three directions today.

Clinton P. Anderson, new secretary of agriculture, let it be known that he is "joining forces with OPA" for that purpose. At the same time the house food investigating committee promised to "investigate and expose" illicit operations that menace the nation's diet. A ranking official in Anderson's department said the new cabinet officer already has had several conferences with Price Administrator Chester Bowles and his OPA lieutenants.

The objective, said the official who asked that his name not be used, "is an attempt to plug up the holes and gaps that give rise to the black market".

Anderson, he said, also is taking steps to equalize distribution of such scarce commodities as meat, on the assumption that unequal supplies spurs black market trade. As a result, he added, plans are being prepared to spread the poultry procurement program now concentrated principally in Delaware, Maryland and Virginia.

Under this arrangement, the areas in which poultry is set aside for government (primarily Army) use would be extended westward to ease the burden of eastern states.

Plan New Regulations

In another move Anderson announced last night that regulations are being prepared to permit non-federally inspected slaughterers to comply with the so-called Patman amendment of the recently extended price control act.

This would permit them to ship meat across state lines and to sell to the armed forces. About one-third of the meat now being processed is handled by such packers.

Anderson said that among requirements for certification will be assurances that OPA regulations are observed that meat will move in legitimate channels, that the plants meet certain sanitary standards that their output be supervised by qualified inspectors and that they provide meat for

(Continued on Page 6)

The War Today

DeWitt MacKenzie

The forthcoming conference of the Big Three in Berlin — for which President Truman already has departed—can't begin a day too soon, because the affairs of shell-shocked Europe are in such state as to demand the quick attention of these three ranking policemen of world peace.

Maybe it's putting the cart before the horse to state the case that way. As a matter of fact, it looks as though the first task of the trio must be to put their own house in order before attempting to purge a psychoneurotic continent of its ills.

Specifically, the solution of critical problems are awaiting the formation of common policies by the Big Three. The biggest task of the conference will be to iron out differences of viewpoint so that these common policies can be established.

We have concrete cases of divergent views between the Russians, on the one hand, and the Anglo-American allies, on the other, in the issue of supplying food and fuel for Berlin and in the method of dealing with the German populace. And there are other equally important instances.

* * *

Now there's nothing surprising in all this, for it long has been in the cards although it certainly isn't something to be shrugged away lightly. The last meeting of the Big Three was before Germany capitulated, and then there was unity of policy in the common objective of beating the Boche. However, as this column frequently pointed out, differences were bound to arise as soon as the fighting stopped and the political

(Continued on Page 6)

This Week

The government needs and asks its citizens in the 188th week of the war against Japan to:

1. Equip your home now with storm sash, weather-stripping and insulation that will keep you warm with less fuel next winter. If you delay until fall, you may have to wait on labor, materials or delivery for weeks.

2. Plan to spend your vacation helping short-handed farmers get maximum food production. Farm population is now at a 35-year low, and every ounce of food is needed. See your county agent or farm employment office.

3. Return to work on the railroads if you are an experienced railroad worker. Your help is needed to move troops and supplies to the West Coast. Apply at your local U. S. Employment Office.

De Gaulle May Not be Candidate When Elections Arrive

New French Assemblies to Draft War Leader For Important Post

Paris, July 10—(AP)—Two government officials, who claim to know Gen. De Gaulle's intentions, said today that he would not be a candidate for the new national assembly which the French will select at a general election Oct. 14. Doubt was expressed whether De Gaulle would align himself with any party.

Political circles considered it likely, however, that the new assembly would exercise its power to "draft" De Gaulle, the president of the present provisional government, for office.

The fate of the bi-cameral system of government is expected to be at stake in the general election, the first in France since before the war, when the voters decide whether they wish to discard the constitution of 1875, under which the Third Republic was established.

The voters will name 600 representatives who will comprise the new assembly. This body then will name a "president of government" who in turn will select his cabinet ministers. The president need not come from the assembly itself since the system provides for complete freedom of selection.

Could Be Chosen

Consequently De Gaulle might be chosen to head the next government even if he does not have an official position following the election.

The election probably will show

(Continued on Page 6)

Question Father of Missing Babe

BULLETIN

Marion, O., July 10—(AP)—An arrest was made today in the disappearance of six-day-old Jean Eileen Crevision and it was reported to involve a woman who claimed she had given birth to a baby.

Physicians were called to conduct an examination that would show whether the woman's story was true.

Police Chief William E. Marks made no official announcement, but there were smiles on the faces of his officers as they left headquarters to serve papers at an unannounced destination.

They plainly indicated they believed the baby, daughter of

(Continued on Page 6)

The Weather

TUESDAY, JULY 10, 1945

Chicago and vicinity: Fair and unseasonably cool tonight and Wednesday; low tonight 51, high Wednesday 78, low Wednesday night 56, fresh northwesterly winds becoming gentle tonight.

Illinois: Fair tonight and Wednesday, cooler in extreme south portion tonight, continued unseasonably cool Wednesday.

EXTENDED FORECASTS

Illinois: Temperature will average 2 to 4 degrees below normal; quite cool through Wednesday and a little warmer Thursday and Friday becoming slightly cooler again Saturday; precipitation will average ¼ inch, occurring as scattered thundershowers about Friday.

DIXON WEATHER

Forecast: Fair and unseasonably cool tonight and Wednesday, although slightly warmer Wednesday afternoon; low tonight 45, high Wednesday 76, low Wednesday night 55; moderate northwest winds becoming variable Wednesday.

For the 24 hours ending at 7:00 a. m. (Central War Time) today: maximum temperature 83, minimum 40, (year ago, 92 and 64); part cloudy.

Wednesday: sun rises at 5:44; sets at 8:28.

TEMPERATURES

Highest Monday, lowest last night

Atlanta	91	72
Boston	88	69
Jacksonville	92	74
Miami	90	73
New York	91	61
Brownsville	93	77
Fort Worth	91	75
New Orleans	95	74
Chicago	81	51
Cincinnati	89	65
Cleveland	86	61
Detroit	83	58
Indianapolis	87	61
Memphis	91	67
Milwaukee	80	52
Bismarck	74	44
Des Moines	81	49
Duluth	65	44
Kansas City	87	60
Minneapolis, St. Paul	68	49
Omaha	82	53
St. Louis	85	62
Wichita	97	66
Denver	77	56
Helena	81	51
Phoenix	104	74
Salt Lake City	88	62
Los Angeles	90	61
San Francisco	66	54
Seattle	88	60

Next May 1 Set for Soldiers' Oversea Duty

Washington, July 10—(AP)—The Army has set next May 1 as the deadline for carrying out President Truman's pledge to congress of overseas service for every qualified soldier.

A war department order to ground, service and air forces said that all qualified officers and men who have not had at least six months of foreign duty are to be given overseas assignments as fast as returning veterans can replace them. "Special emphasis" is to be given men under 35.

Not covered by the order are special groups specifically exempt by the war department, enlisted men over 38 and those covered by the policy exempting members of families that have had two or more persons killed, taken prisoner or reported lost.

Dixon Knights Templar Must Settle Cat's Hospital Bills from Bequest

Dixon Commandery, No. 21, Knights Templar, has received a bequest of approximately $60,000, which is to be known as the W. C. and Anna Dysart charity fund. The Dysarts were former residents of Dixon and Mrs. Dysart passed away at Los Angeles, Calif., one year ago last December, her husband having preceded her in death.

At the time of her passing she left an estate of an estimated value of about $100,000, of which $26,000 was set aside for other bequests. The largest bequest was to Dixon Commandery, from which sum attorney's fees of ten per cent and other minor obligations are to be met. A check for the amount has been received by the local organization.

A stipulation in the will of Mrs. Dysart provides that Dixon Commandery is to pay the expenses of hospital care and burial of her pet cat, Dolly Gray. One clause in the will provides a fund of $1,500 for the care of the cat and the erection of a monument upon its death. One hospital bill of about $150 for the care of the cat has already been filed against the Commandery's legacy by an animal hospital in Los Angeles. All of the $60,000 after deductions have been made as provided in the will is to be used for charitable purposes by Dixon Commandery.

Local Man in Grave Condition After Fall

Earl Jolly, 15, living at 110 First street, was in a gravely critical condition at the Katherine Shaw Bethea hospital today, suffering from numerous injuries which he sustained in a fall yesterday afternoon about 1 o'clock. He was employed by the Dixon Roofing Co., and was working on the roof of a two-story dwelling on the Rubel farm near the White Pines state park when he fell a distance of about 15 feet to the ground. He was reported to have sustained a skull fracture and internal injuries and was rushed to the hospital in Dixon in an ambulance.

Coast Guard Will Attempt Rescue of 11 Soldiers Trapped on Cold Outpost

Narsarssuak, Greenland, July 10. (AP) Col. Eugene Rice, commander of the Greenland base command, said today a Coast Guard cutter would attempt this month to relieve and evacuate 11 American soldiers trapped in a bleak weather-radio outpost.

The men have been supplied by air since Jan. 8 when a huge snowslide buried their stores, equipment and all but one of their buildings in Skjoldungen, tiny outpost on the east coast of Greenland.

A statement from the command said:

"It is believed that the treacherous pack ice will have broken up sufficiently to permit the sturdy Coast Guard vessel to crash through about the middle or end of July."

Two other vessels are scheduled to leave Narsarssuak this month to undertake three construction projects including relocation of the barracks, warehouse and powerhouse at Skjoldungen.

The two ships, the Army transport Belle Isle and a Coast Guard cutter, "are expected to reach Skjoldungen about Sept. 1 with more supplies and construction material," the statement said.

Maj. Robert B. Sykes of Yonkers, N. Y., commanding the Greenland detachment of the Eighth Weather squadron, Army Air Forces weather service, will be in charge of this project. Eight men, yet to be selected, will replace those now stationed at Skjoldungen.

Dixon Attorney Falls 15 Feet Into Manhole

Attorney Albert Hanneken suffered painful bruises this morning about 8:15 o'clock when he fell through an opening in the sidewalk on Galena avenue just south of First street, a distance of about 15 feet. Ashes were being removed from the basement of the building and the opening was unprotected at the time of the accident. As Hanneken approached the opening he turned to address a passerby who had called to him and walked directly into the open hole.

A laborer who was passing baskets of ashes up through the opening, was standing on a platform near the bottom of the opening and as the attorney fell through the hole he struck the laborer who was knocked down but not injured. An ambulance was summoned and the attorney was removed from the areaway into the Bales & Wilhelm barber shop and taken to the Katherine Shaw Bethea hospital where an x-ray examination revealed that the popular attorney had suffered a fractured hip in the fall.

NEWSPAPERARCHIVE®
NEWSPAPERARCHIVE®

PAW PAW

DORIS MEAD
Reporter

25th Wedding Anniversary

Mr. and Mrs. J. W. Cory of Rollo, held open house at their home Sunday afternoon and evening in celebration of their 25th Wedding anniversary and there were some 70 friends from DeKalb, Sandwich, Leland, Paw Paw, Kirkland, Shabbona and Hinckley who called to extend their congratulations.

The rooms were beautifully decorated with lovely bouquets and huge baskets of flowers being artistically arranged throughout. The dining table where a delicious buffet lunch was served, was covered with a lovely lace cloth and a crystal bowl of pink and white sweetpeas on a mirror was the centerpiece with tall pink tapers in crystal holders gracing either side.

Mrs. H. P. Hyde presided at the coffee server and Mrs. Lane Clapsaddle, Mrs. Leroy Baker, Mrs. H. F. Hyde and Mrs. C. W. Fruit assisted in serving. The white frosted cakes were featured with the numerals "25" individually.

During the afternoon Mrs. Douglass and Mrs. Leroy Baker sang several special songs which were favorites of the honored couple, and Mrs. C. W. Fruit played marimba selections, with her mother as the accompanist at the piano. In the evening Mr. and Mrs. Frank Nangle of Paw Paw and Dr. and Mrs. Norman Ogilvie of Sandwich entertained by singing many beautiful selections, including "I Love You Truly" and "Love's Old Sweet Song."

The honored guests of 25 years were presented a basket with pink roses and dangling all around the basket were twenty-five silver dollars each attached to a silver ribbon by W. B. Hyde as a gift from their many friends on this memorable occasion.

Builders' Class

The members of the Builders' class of the Methodist church gathered at the home of Mrs. Carl Rosenkrans for their July meeting. The regular business meeting was held with the president, Mrs. Ernest C. Carder, presiding and she also had charge of the devotionals with "Why I Owe Allegiance to the Church" as the theme. The group then voted on the pledge to the church for the coming year. Mrs. Raymond Willard gave the lesson on "Open Doors for Pre-war Undertakings" and was very ably assisted by Mrs. Dale Rosenkrans, Mrs. Lewis Miller, Mrs. Mamie Wise and Mrs. Wayne Rosenkrans. A general discussion followed with everyone joining in the discussion of these problems. A social hour followed with the group participating in many games and contests. The hostesses, Mrs. Dale Rosenkrans, Mrs. Carl Rosenkrans and Mrs. Harrison Beemer served a dainty luncheon. There were 27 present and Mrs. Mabel Carder was the guest. Their next meeting will be held August 2.

Grange Members Meet

The Grangers held their regular meeting at the hall Friday evening with a large number in attendance. The usual business meeting was held with Master Charles Merriman presiding. Mrs. Marjorie Cooke then showed pictures that she and her husband took while they were traveling in the west. Among some she showed was Yellowstone Park, Bad Lands and Old Faithful erupting. These were enjoyed by all. During the social hour the refreshment committee consisting of Mr. and Mrs. Albert Bauer, Mrs. Louisa Bauer, Mr. and Mrs. Alvin Beemer, Mr. and Mrs. Harrison Beemer, Mr. and Mrs. Roy Blee, Mr. and Mrs. Orville Brewer and Mr. and Mrs. Alfred Burnette served a light lunch. Everyone reported a pleasant evening and all are looking forward to their next meeting which will be held July 20.

Dinner Guests

Pfc. and Mrs. Elzie Ulrey were the guests of honor at the home of his parents, Mr. and Mrs. John Ulrey on Sunday afternoon for a family gathering. A most delicious dinner was served with everyone enjoying the good food. After the dinner was completed the remainder of the afternoon was spent in visiting. Pfc. Ulrey has just returned from Germany where he was in a rest camp for several weeks after taking part in the battle for victory in Europe. He is in good health and is enjoying a 30-day furlough with his family. As the guests departed they all extended their most sincere best wishes to Elzie wherever he may be stationed.

Those present were: Mr. and Mrs. Milford Vance and daughters Judy and Shirley, Mr. and Mrs. Emerson Moore and Mr. and Mrs. Arthur Fall of Rockford, Mr. and Mrs. Howard Ulrey and daughter Scarlet of Pontiac, Mrs. Donald Ulrey and son Donald, Mrs. Roberta Bisgaard and Mr. and Mrs. John Ulrey of Paw Paw.

Girls' Bridge Club

The members of the Girls' Bridge club met at the home of Mrs. Marshall Griffith Thursday evening. Mrs. Gale Avery won high honors and Mrs. Lloyd Politsch received the consolation prize. The hostess then served a delicious lunch to round out an enjoyable evening for all.

Personals

Mr. and Mrs. Homer Betz of Genoa visited at the John Atherton home Monday through Wednesday.

Sgt. Robert Eich of Topeka, Kan., spent a three-day pass at the home of his parents, Mr. and Mrs. George Eich.

Mrs. Blanche Roberts spent several days last week with her daughters Helen and Mary in Chicago.

Mrs. Robert Gilman and daughters have returned to their home in Aurora after enjoying a summer vacation at the home of her parents, Mr. and Mrs. John Mortimer.

Mrs. Lester Radloff returned home Saturday from Madison, Madison, Wis., where she has been assisting in the care of her sister, Mrs. Oscar Carlson, who underwent surgery recently.

T/5 Archie M. Hampton called his mother, Mrs. James Hampton, Friday morning, telling her that he had just landed in New York. He is being sent to a hospital somewhere in the states and hopes to be home on furlough soon.

Mr. and Mrs. Charles Warnenfeltz have purchased a home in Amboy and plan to move some time early next year.

Mr. and Mrs. Leon Grunderman and daughter Mildred and son David of Indianapolis, Ind., spent Saturday through Tuesday at the home of his parents, Mr. and Mrs. Fred Grunderman.

Mr. and Mrs. Henry Knetsch and daughter Geraldine were Thursday afternoon shoppers in Aurora.

Mr. and Mrs. John Mortimer and Mr. and Mrs. Ivan Urish attended the races in Oregon on the Fourth.

Mrs. J. G. Thomas of St. Charles and Mrs. Alvin Thomas of Aurora, visited Tuesday through Thursday with Mrs. Loren Thomas at the Frank Ambler home.

Mrs. Charlene Gibson and son Gary and Mrs. I. J. Collins called at the James Gallagher home in Genoa Friday afternoon.

Clifford Harvey is attending summer school in Bloomington.

Mr. and Mrs. Claude Luce and Mr. and Mrs. Wilbur Clemons and sons Ronald and Wilbur, Jr., were Sunday business callers in Ohio.

With Circus Here Friday

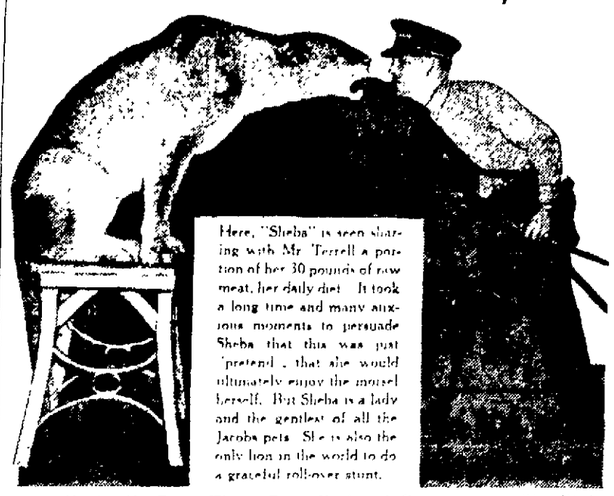

Here, "Sheba" is seen sharing with Mr. Terrell a portion of her 30 pounds of raw meat, her daily diet. It took a long time and many anxious moments to persuade Sheba that this was just "pretend", that she would ultimately enjoy the morsel herself. But Sheba is a lady and the gentlest of all the Jacobs pets. She is also the only lion in the world to do a graceful roll-over stunt.

With Austin Bros. Three Ring Railroad Circus comes Terrill Jacobs to prove an age old belief among animal trainers and dealers that a mixed group of junglebred lions, tigers, pumas and leopards all natural enemies of the animal kingdom can not be housed in one enclosure let along performing together in the same steel arena, this will be proven otherwise when Terrill Jacobs appears here with Austin Bros. Circus and enters the big steel arena surrounded by a mixed group of twenty junglebred beasts and puts them through a fast and thrilling routine of jumping through hoops of fire, walking tight rope and riding horse back, along with many other unheard of feats performed by wild animals under the tutorship of the Lion King who never knows when any member of the group may decide to turn on him or upon each other during any performance. All of this and many other circus thrills will be seen here Friday, July 13th, with Austin Bros. Big Three-Ring Railroad Circus, two performances at 3 and 8 p. m.

Day By Day On the Air

by

C. E. BUTTERFIELD

(Central War Time)

New York, July 10—(AP)—Continuing preparations for "its first stage of reconversion to civilian production", the radio industry, through the Radio Manufacturers Association, reports the outlook for new home receivers "for fall and winter still is uncertain". This was explained as due to changing and heavy military requirements.

However various estimates are that "some new receivers should be on the market by Christmas and a substantial volume in the first quarter of 1946".

Coming up tonight: CBS 6 Sec. Henry Morgenthau, Jr., and Ted R. Gamble reporting on Seventh War Loan with drama "Saga of the Seventh". ABC 6:30 County Fair, audience participation series, to fill out contract on this network when the Jerry Wayne show moved to CBS. NBC 8 Start of new Navy program, pick-up from submarine in Pacific. See James Forrestal and Lt. Robert Taylor. M. C. 8

Addition for Wednesday. MBS 12:15 p. m. Sec. of Agriculture Clinton Anderson on "Government and Public Understanding".

Talks tonight (Tuesday). MBS 8:30 American Forum "Freedom of Expression". CBS 9:30 Sen. H. J. Bushfield of S. D. on "San Francisco Charter". CBS 10:15 Dr. Emanuel Sasson on "How Soon Will Holland Come Back?"

Other NBC 7 Ginny Simms 7:30 Date With Judy 8:30 Victor Borge show. 9:30 Sigmund Romberg concert. CBS 7 Big Town 8 Norman Corwin drama "Daybreak". 8:30 Doctor Fights. 9 Service to Front. ABC 7:30 Alan Young Show. 8 Guy Lombardo music. 9:30 Joe E. Stopak concert. MBS 7:30 The Falcon 8:15 Real Life drama. 9:30 Wings for Tomorrow.

Wednesday programs NBC 8 a. m. Ed East and Polly. 11:30 From the Parade. 3:45 p. m. Front Page Farrell. 6 Cowgirl Supper Club. 8 Wednesday With You. CBS 8:15 a. m. Art Godfrey. 3 p. m. House Party. 5:15 Jimmy Carroll Orch. 7 The Saint. 8 Casey photog. new time. ABC 10 a. m. Brennan's Breakfast. 1:30 p. m. The Fitzgeralds. 5 Walter Kiernan comment. 6:30 Lone Ranger. 9:30 Radie Harris on Movies. MBS 1:30 Queen for a Day. 4:45 Johnson Family. 6:45 Listen to WAVES. 8:30 Clyde Lucas band.

TO HELP RAILROADS

Silvis, Ill., July 10—(AP)—Fifty soldiers with railroad experience are coming here to help handle increased rail traffic caused by redeployment and war supplies transportation, L. D. Richards, shop superintendent of the Rock Island Lines here, reported. Railroad officials are seeking housing facilities for the men who are coming here as part of the national emergency program.

Dixon Coordinating Council in Meeting

A meeting of the Dixon Coordinating Council was held last evening at the Loveland Community House at which time discussion was conducted on current activities and plans made for future additions to the present program. Treasurer Walter C. Knack reported contributions made to the organization totaling $233 with obligations amounting to about $300. The donations were received from the following sources:

Dan McKinney, $3; Dixon post, No. 12 American Legion, $25, Wa Tan Ye club $25, Twentieth Century club, $5, Dixon Woman's club $25, North Central P.-T. A., $10, W. C. T. U., $5; Cub Scout pack No. 311, $10, Young Mothers club, $5; Lions club $25; Dixon Council, No. 690 Knights of Columbus $25, Dixon Ministerial association $10, Immanuel Lutheran church $10, Walter C. Knack Co., $25, Cub pack, No. 322, $10, Community Players $10, Dixon W. R. C. No. 218, $5.

It is hoped that in the very near future other organizations and individuals will assist in the program by contributing to the worthwhile program for Dixon's youth. Reports on the several activities were given and it was stated that several volunteers are needed to assist in the soft ball program by supervising play on the field as well as lending coaching instruction. An appeal was made for the Council's cooperation in aiding the Boy and Girl Scout programs in Dixon.

Paradettes to Go to Mayo Hospital Soon

The Dixon Paradettes organization is receiving an increased number of requests to provide entertainment for service men and after a most successful appearance at the Shick veteran's hospital at Clinton, Iowa, recently, they have been invited to appear at the Mayo veteran's hospital at Galesburg. Fifteen members of the organization will leave by chartered bus Thursday morning at 10 o'clock for Galesburg where they will entertain the wounded veterans from the several theaters of operations. In the afternoon they will entertain in the wards of the hospital and in the evening will present their program in the hospital auditorium.

Jim Brady will act as master of ceremonies with William Worley, pianist, and Carolyn Herbst, the accordion soloist. Paradettes who will perform for the hospitalized veterans will be as follows. Tap dancers—Beverly Kunn, Medruth Fleming, Mildred Biescke, Dorene Shick, Barbara Klein, Nancy Schertner. Vocalists—Beverly Nelles, Mary Lois Greenwood, Marilyn Cooper, Virgil Waterbury; acrobatic dancer Phyllis Case and hula dancer ShirLee DeWolf.

Write Us for Price Quotations on Printing—

MAPS BOOKLETS CATALOGUES

STORE CIRCULARS

NEIGHBORHOOD NEWSPAPERS

ADVERTISING DODGERS AND CIRCULARS

multi-color printing!

SHAW CHICAGO PRINTING CO.

TELS. NEVADA 6242, 6243, 6244

3248-3252 W. LAKE ST. CHICAGO, ILL.

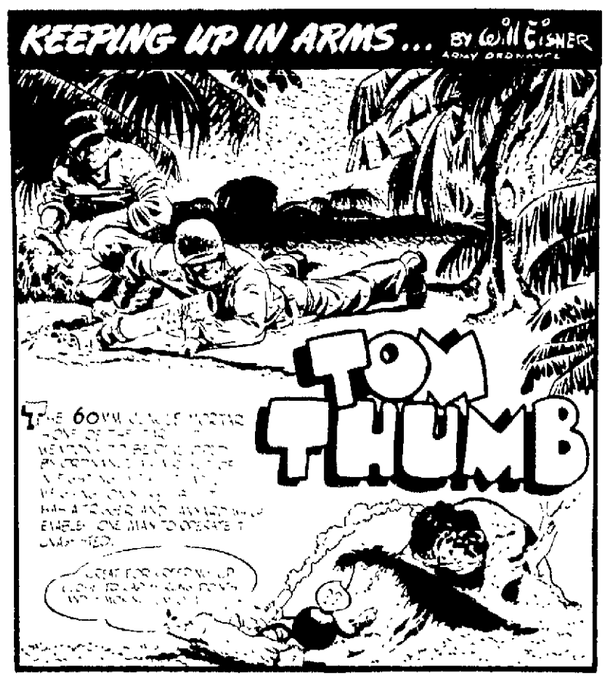

OREGON

MRS. A. FILTON
Reporter Phone 152-Y
If You Miss Your Paper Call James Reilly, 272-X

New Daughter

A daughter was born Friday July 6 to Mr. and Mrs. Edward Amand at the home of her parents, Mr. and Mrs. Ed Jones.

Selectees

The following selectees have been ordered to report for induction. Paul Leesch Halverson, Wayne Ailes Ford, Joseph Celest Didier, Richard Stanton Myers, George Eugene Schmidt, Ellsworth Dale Peters, Delmar Wayne Breckenridge, Clinton George Himes, Donald Elmer Mickley. Tranferred from boards, Juan Lane Willard.

At Conference Point

Miss Anne Nisley went to Conference Point, Williams Bay, Wis., Sunday for a week representing the Western Division of the Rock River Methodist Youth Fellowship.

Personal

Dr. and Mrs. Lloyd Wood were visited over the weekend by her parents, Mr. and Mrs. Ragnar Johnson of Chicago.

Jacqueline Leddy is spending a week in Rockford with her uncle and aunt, Mr. and Mrs. Harold Ventler.

Mr. and Mrs. William Tuach and two children of Pittsburg, Pa., are here for a months visit with Mr. and Mrs. Edgar Jones.

A deal was closed Friday in which Mr. and Mrs. L. R. Hooks became owners of the residence of the late Miss Nellie Stone.

Clare Bradford was in DeKalb Monday to attend a district meeting of Country Life Insurance Co. His daughter Mrs. Rodney Anderson accompanied him to spend the day with friends.

Miss Jennie Mishler of the Golden Rule Home was visited Sunday by Mr. and Mrs. John Ditzler and Mrs. Ray Kuehlmeier of Pearl City and Mr. and Mrs. John Ditzler of Kent.

Mr. and Mrs. Charles Gesin spent the weekend in Monroe, Wis., with Mr. and Mrs. Jake Wiltfang.

Miss Eleanor Wilde and Carol Ann Johnson returned to Highland park Monday after a week in Oregon. Miss Wilde with her parents, Mr. and Mrs. Milton Wilde and Carol Ann was visiting her grandparents, Mr. and Mrs. George Schneider.

Mrs. Charles Lane and daughter Carolyn of Rochelle spent several days the past week with her parents, Mr. and Mrs. Clare Bradford.

William Tremble S. A. B., U. S. Navy will leave Wednesday to return to his station at Banana River, Fla. He was granted a five day extension to his furlough.

Mr. and Mrs. Henry Lindemann of Polo were Sunday visitors of Mr. and Mrs. R. I. Short.

Eighty members of the Thomas family were present for a reunion and picnic at the Pines Sunday.

Mr. and Mrs. James Reid and daughter Susie were in Waukon, Ia., over the weekend to attend the wedding of the Reid's niece, Miss Lilian Powell and Sgt. Otis Stockton. Mr. and Mrs. A. L. Powell and Mr. and Mrs. Kurt Falb of Chicago were overnight guests Thursday and Sunday enroute to their returning home from the wedding. The bride is the daughter of the A. L. Powells. The couple will reside in Santa Anna, Calif., where the groom is stationed.

Mr. and Mrs. Charles Reid returned home Saturday evening from a two weeks vacation with relatives in Minnesota and Iowa.

No Fair

Topeka, Kan. (AP) Jake Mohler, secretary of the state board of agriculture is going to start toting an "unfair to Kansas" sign if people don't stop calling it the "Tornado State".

"You'd think from hearing people talk", he said. "That Kansas has a corner on tornadoes. Take a look at these figures: Kansas is seventh in property damage and ninth in number of lives lost in tornadoes."

"Cyclones."

"Never heard of em", Mohler replied sharply.

Barrel Used in Stunt

—NEA Telephoto

Close-up of the 750-pound barrel as William Hill duplicates the feat of his father in running the turbulent Niagara Rapids from just below the falls to Queenston. The purpose of his exploit is to raise funds for a memorial to his father.

LEGAL PUBLICATION

SALE REAL ESTATE

State of Illinois, County of Lee: ss.
Elizabeth Vincent, Executor of the Estate of Edward J. Cashion, Deceased,
Plaintiff
vs.
Elizabeth Vincent, Rita Poore, John F. Murphy, George E. Richards, Floyd Richards, Kathryn McCann, Anna Holland, Nellie May Thacker, Jesse J. Cashion, Mary E. Frensley, John T. Cashion, Floyd E. Cashion, James F. Cashion, Gladys Adams, Charlene Biester, Fred Biester, Lee Doan,
Defendants.
No. 52 SALE OF REAL ESTATE TO PAY DEBTS.

Public Notice is hereby given that, by virtue of a decretal order made and entered of record by said Court in the above-entitled cause on the 11th day of June, A. D. 1945, the said executor will at the hour of two P. M. on the 26th day of July, A. D. 1945, at the North Door of the Lee County Court House in the City of Dixon, County of Lee and State of Illinois, offer for sale, and sell at public vendue to the highest and best bidder for cash, subject to the mortgage now due and owing the Estate of Thomas J. Ryan in the sum of $1286.50 and subject to the delinquent and unpaid taxes in the sum of $168.22 to pay the debts of said estate or so much as may be necessary to pay debts now due and to accrue, the right, title, interest and estate which the said Edward J. Cashion, Deceased, had at the time of his death, in and to the following described real estate situated in the County of Lee and State of Illinois, described as: Lot 5 in Block 4 River Park Addition to the City of Dixon.

No deed or deeds will be delivered to the purchaser or purchasers until said sale has been reported to and approved by said Probate Court.

Dated this 25th day of June, A. D. 1945.

ELIZABETH VINCENT,
Executor.

Sim Mee, Sterling, Ill.
June 26, July 3, 10, 1945

State of Illinois, County of Lee, ss.
In the County Court of said County.
In the Matter of the Estate of Paul McKenna, deceased.

NOTICE TO HEIRS OF ACCOUNTING

To BLANDINE LEAHY, CATHERINE M. RYAN, MARY McKENNA (Sister Mary Charlene), PATRICK McKENNA, JOHN JOSEPH McKENNA, EILEEN McKENNA, ANNIE JOSEPHINE McKENNA, BRIDGET McKENNA Committee of the Estate of said Annie Josephine McKenna, Incompetent, UNKNOWN HEIRS of Bridget McKenna, also known as Bridget McKenna Dempsey, deceased.

Take notice that on the 13th day of August, A. D. 1945 at 10 o'clock A. M. or as soon thereafter as the matter can be heard, the undersigned will present to the County Court, in Probate at the Court House in the City of Dixon in said County, his Current Account and Report, as Executor of the Last Will and Testament of said deceased, and ask that the same be approved at which time and place you are notified to be present if you so desire.

Dated at Rochelle, Ill., July 2, 1945.

THOS. F. O'NEIL
Executor of the Last Will and Testament of Paul McKenna, deceased.
O'NEILL & O'MALLEY,
Attorneys at Law,
National Bank Bldg.,
Rochelle, Illinois.
Attorneys for the Estate of Paul McKenna, deceased
July 3, 10, 17, 1945

TAX NOTICE

NOTICE is hereby given that at a tax sale held at Dixon, in Lee County, Illinois, on the 18th day of October, 1943, for taxes of the year A. D. 1942, and prior years Harold A. Horton purchased the following described real estate, to-wit:

Lot Number Forty-two (42) in Siemmann's Addition to the Town of North Dixon (now a part of the City of Dixon), in the County of Lee and State of Illinois,

taxed in the name of B. F. Brooks, and that time of redemption from said sale will expire on October 18, A. D. 1945.

HAROLD A. HORTON.
June 28, July 3, 10, 1945

LEGAL PUBLICATION

NOTICE OF CLAIM DAY

Notice is hereby given to all persons that Monday, September 3, 1945, is the claim date in the estate of Edward E. Ceas, deceased, pending in the County Court of Lee County, Illinois, and that claims may be filed against the said estate on or before said date without issuance of summons.

CECIL J. McLEAN,
Administrator
Dixon, Devine, Bracken and Dixon, Attorneys.
July 3, 10, 17, 1945

TAX NOTICE

NOTICE is hereby given that at a tax sale held at Dixon, in Lee County, Illinois, on the 18th day of October, A. D. 1943, for taxes of the year A. D. 1942, M. A. Nichols purchased the following described real estate, to-wit:

The Southerly Thirty (30) Feet of Lots Number One (1) and Two (2) in Block Number Eighteen (18) in Gilbraith's Subdivision of the West Half (W½) of the Northwest Quarter (NW¼) of Section Five (5) in Township Twenty-one (21) North, Range Nine (9) East of the 4th P. M., in Lee County, Illinois, and the Southerly Thirty (30) Feet of that portion of vacated Jackson Avenue lying easterly of said Lot One (1); the Easterly Fifteen (15) Feet of Lot Number Three (3) and all of Lot Number Four (4) in said Block Eighteen (18) and the Westerly Ten (10) Feet of that portion vacated Jackson Avenue lying easterly of said Lot Four (4),

taxed in the name of Clipper Manufacturing Company, and that time of redemption from said sale will expire on October 18, A. D. 1945.

M. A. NICHOLS.
June 26, July 3, 10, 1945

—If you desire your photograph taken in your home. Call the Telegraph Photo Department. No. 5.

POLO

MRS. YVETTE FRY
105 N. Cherry St. Phone 229-X

If You Do Not Receive Your Paper by 5:30, Call 229-X

Club News

The Buffalo Grange enjoyed a picnic at the Pines state park Sunday. The Home Economics committee was in charge of the event.

The Musical Knoghts orchestra enjoyed a picnic at the Pines Sunday noon followed by a theater party in the evening at the Polo theater.

Miss Annabel McGrath was hostess to the members of her bridge club Saturday evening with Mrs. Charles Franks of Waunkegan and Mrs. J. G. Seise winning the honors.

The Presbyterian Sunday school picnic was held at the Pines state park Sunday and 100 members were present.

The Voctory club will meet in the home of Mrs. Harold Johnson Wednesday for a 1 o'clock luncheon.

The Young Adult Fellowship of the Methodist church held its regular meeting at the Pines Sunday evening. The committee in charge was Mr. and Mrs. George Beard and Glenn Hammer.

Personal

Fay Barnhart petty officer in the Merchant Marine after a furlough spent with his family in Polo left for San Francisco Monday.

Miss Betty Maxey of Chicago spent the weekend in the home of her parents Mr. and Mrs. Walter Maxey.

Dr. and Mrs. L. R. McDaniel and family visited over the 4th with his brother, Dr. Paul McDaniel and family at Green Castles, Ind.

Mr. and Mrs. O. C. Garnhart of Freeport were Sunday dinner guests in the C. W. Leber home.

Cadet Nurse Betty Allen of Dixon spent the weekend in the home of Dr. and Mrs. L. R. McDaniels.

Mr. and Mrs. Carl Reed of Rockford were dinner guests Sunday in the Axel Olsen home. Mrs. S. Garnhart who has been visiting in the Olsen home returned to Rockford.

—Everyone likes our attractive colored paper. Once a user always a user. The colors will please you. Canary, pink, blue, green and white in rolls, 10 to 50 cents.

B. F. Shaw Printing Co.

LEGAL PUBLICATION

NOTICE OF CLAIM DAY

Notice is hereby given to all persons that August 6, 1945, is the claim date in the estate of Geneva Stephens, deceased, pending in the County Court of Lee County, Illinois, and that claims may be filed against the said estate on or before said date without issuance of summons.

Montelle C. Stephens,
Administrator.
E. E. Wingert, Attorney
June 27, July 3, 11, 1945

CITY NATIONAL BANK IN DIXON

Of Dixon in the State of Illinois, at the close of business on June 30, 1945. Published in response to call made by Comptroller of the Currency, under Section 5211, U. S. revised statutes.

ASSETS		
Loans and discounts (including $352.02 overdrafts)		$ 400,552.96
United States Government obligations, direct and guaranteed		2,918,911.15
Obligations of States and political subdivisions		27,977.59
Other bonds, notes and debentures		103,157.71
Corporate stocks (including $3,900.00 stock of Federal Reserve bank)		3,900.00
Cash, balances with other banks, including reserve balance and cash items in process of collection		2,233,986.41
Bank premises owned, $39,000.00, furniture and fixtures $4,724.69		43,724.69
Other assets		3,189.97
TOTAL ASSETS		$5,735,401.51
LIABILITIES		
Demand deposits of individuals, partnerships and corporations		$2,169,905.58
Time deposits of individuals, partnerships and corporations		2,232,167.14
Deposits of United States Government (including postal savings)		373,759.86
Deposits of States and political subdivisions		390,203.28
Deposits of banks		12,372.40
Other deposits (certified and cashier's checks, etc.)		14,002.31
TOTAL DEPOSITS	$5,492,410.59	
TOTAL LIABILITIES		$5,492,410.59
CAPITAL ACCOUNTS		
Capital stock: Common stock, total par $100,000.00		$ 100,000.00
Surplus		29,500.00
Undivided profits		96,242.82
Reserves (and retirement account for preferred stock)		17,248.10
TOTAL CAPITAL ACOUNTS		$ 242,990.92
TOTAL LIABILITIES AND CAPITAL ACCOUNTS		$5,735,401.51
MEMORANDA		
Pledged assets (and securities loaned) (book value): United States Government obligations, direct and guaranteed, pledged to secure deposits and other liabilities		$ 434,613.76
TOTAL		$ 434,613.76
Secured liabilities: Deposits secured by pledged assets pursuant to requirements of law		$ 323,981.25
TOTAL		$ 323,981.25

State of Illinois, County of Lee, ss.

I, V. Tennant, cashier of the above-named bank, do solemnly swear that the above statement is true to the best of my knowledge and belief.

V. TENNANT, Cashier

Sworn to and subscribed before me this 6th day of July, 1945.
PEARL RIZNER, Notary Public.

Correct—Attest:
JOHN L. DAVIES
Z. W. MOSS
LEONARD G. RORER
Directors

NewspaperARCHIVE® NewspaperARCHIVE®

Of Interest To Farmers

Ogle County Farm Bureau News Notes

The association average for the month was 875 pounds of milk, 31.1 pounds of fat, with 531 cows on test. There were 145 cows each producing over 40 pounds of fat. During the month, 10 unprofitable cows were sold to the butcher. There were 63 dry cows.

Five High Herds

Number of Cows in Herd	Ave milk	Ave. fat	Dry Cows
Grover Thomas—			
21 R. H. & G. H.	1,100	41.1	1
Robert Buford—			
21 R. H.	1,097	37.1	1
Hal Billig—			
23 R. H.	1,110	3.69	3
E. C. Grosenickle & Son—			
19 R. H. & G. H.	952	36.7	0
Mississippi Farms Inc.—			
26 R. H.	1,018	36.5	1

Five High Cows

	Lbs. Milk	Lbs. Fat
Grover Thomas	1,128	87.1
Ward & Brown	1,731	81.5
John Cunningham, Jr.	2,016	77.7
Harry Baker	1,791	71.8
Hal Billig	1,701	68.0

—If you have any news--social or otherwise- for publication, Call The Evening Telegraph - No 5.

FHA

LOANS

Attention Farmers

Protect your livestock and equipment by repairing your buildings through FHA loans.

- Easy-to-Pay Back

VISIT US TODAY
NO OBLIGATION

PHONE 7

CITY NATIONAL BANK

— DIXON —

AAA FARM NEWS

Beginning July 1, 1945, our budget will not permit us to employ clerical assistance to help farmers complete applications for off-highway gasoline, for tractor tires, or trucks, Leon A. Garrison, Chairman of the Lee county AAA committee, said today. Applications for gasoline and for tires are to be made directly to the local OPA office and applications for trucks are to be filed with the local Office of Defense Transportation.

We are very sory that we cannot continue this service to farm people but our budget for the fiscal year—which begins July 1—does not provide funds for employing clerical help for such work, and the agricultural programs for which we are responsible already place a heavy load on the office personnel.

Among the programs administered by the county AAA office are: Payments for soil conservation, dairy feed and beef subsidies, processing building application, giving certificates for lumber and copper wire, crop production goals commodity loans, and the sale of Federal Crop Insurance.

Final preparations have been made to offer Federal Crop Insurance on wheat to local farmers in the early part of August, according to an announcement received from Harry M. Combrink, member of the Illinois State AAA committee by Leon A. Garrison, Lee county AAA chairman.

Farmers need this protection. It is as sound a business practice for the farmer to insure againt the hazards that might befall his wheat crop as it is for the merchant to insure his stock against loss from unavoidable cause. We believe farmers will welcome the opportunity to purchase this protection for their crops.

Federal Crop Insurance offers the farmer protection against loss from unavoidable cause -such as flood, fire, lightning, insect damage, hail ,excessive rainfall, wind, etc.

Letter Heads
Bill Heads
or
Envelopes?
See B. F Shaw Printing Co.

Digest of the News for Poultry Raisers

A Weekly Letter by Frank Priebe

Last week I was in a produce house when a man came in with a load of springs. When they were weighed up and the check made out, he looked at it . . . shook his head a bit and then smiled with satisfaction.

"I could have sold them for more money, you know," he said, turning to me. "But I turned it down. Made up my mind that I'd rather take the legal price and keep peace with myself. I've made a nice profit on the chickens at this price, and a clear conscience is worth more to me than the extra money would have been."

In another produce house a woman came in with some fine, fresh eggs. While she was waiting for them to be graded, she got to talking about her chickens. "They're doing fine!" she told me. "Only trouble I have is with folks who want to buy them. Sometimes it's pretty hard to turn down their money. But I keep thinking of the letter I had from my boy the other day. He's out in the Pacific," she said, as she took the letter out of her purse, opened it and, jointing to a paragraph, handed it to me.

"Gee, mom," the boy had written, "it's almost fried chicken time back home—and there's nothing I'd like better ,than to sink my teeth into a piece of it right now."

I handed the letter back to her.

"You see," she said, "it doesn't make any difference what price I'm offered. I can't sell my chickens unless I know they'll be available to that boy of mine—or someone like him. I'll take the legal price and sell them here at the produce house, where I know the Army can buy them if it needs them."

I'm sure there are thousands of other farmers who feel that same way who want to sell their poultry to established, legitimate buyers who will first supply the armed forces with the poultry they need and then distribute the rest of it in legitimate channels.

If someone drives into your yard and offers a price that's a little too good, you can be sure your poultry will not go through regular channels and will not be available to your sons and daughters who are in service.

There is no doubt that you will be offered more money than a buyer who values his reputation can legally pay. But I believe most of you, like that good farmer I met, will prefer to refuse these offers and "keep peace" with yourselves.

Frank Priebe

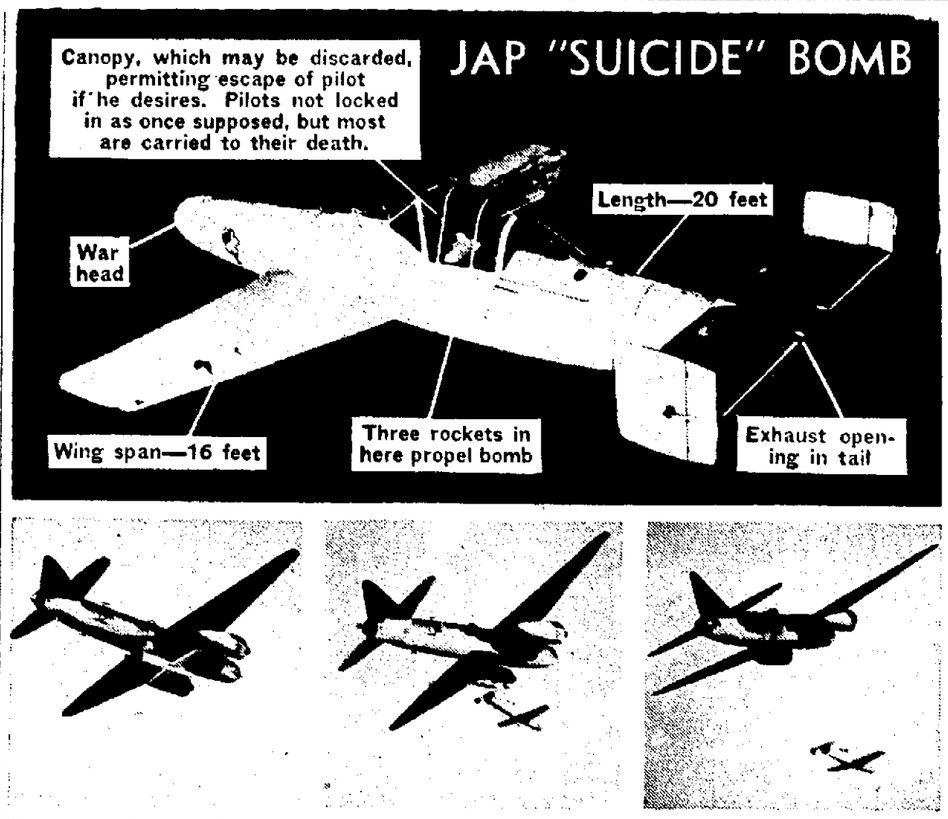

Bomber carries suicide bomb to point over target, then . . . **. . . releases it. Suicide pilot sets off rockets and . . .** **. . . plunges into death dive while bomber pulls away.**

Picto-diagram and photos above illustrate how the Japanese flying "suicide bomb" operates. Yanks have dubbed it the Baka bomb—baka being Jap word for "stupid" or "fool." The bomb, which is actually a flying torpedo, is carried under the belly of a medium bomber and released over its target—usually a ship. Once free, rockets in the tail section propel it in its death dive at over 400 miles an hour. Warhead in nose explodes on contact.

Franco May Go to See Churchill in France

St. Jean de Luz, France, July 10—(AP)—Prime Minister Churchill's vacation at nearby Hendaye took on a possible diplomatic significance today as reports circulated here that Generalissimo Francisco Franco had crossed the frontier from Spain and conferred with British officials at Bordaberry Chateau.

Attaches of the British embassy in Madrid were among those participating in the conferences.

(An Associated Press dispatch from Madrid today said rumors were current there that Franco would go to Hendaye to see Churchill. A British foreign office spokesman in London, however, informed that Franco was reported to be in France, professed lack of any information about a projected meeting between the British and Spanish leaders.)

Mrs. Churchill, who is vacationing with her husband at Hendaye near the Spanish border, meanwhile cancelled a scheduled visit to Spain because of threatening weather.

The longest verse in the Bible is said to be Esther 8:9; the shortest, St. John 11:35.

At least 150,000 variations in existing manuscripts of the New Testament of the Bible can be found.

WASHING MACHINES

Bloomington, Ill., July 10—(AP)—Washing machines again are coming off the assembly line of the Meadows division of the Electric Household Utilities Corporation after a lapse of more than three years. The War Production Board has authorized the firm to make 9,295 washing machines during the third quarter of the year.

No Chance

Chicago (AP) The hobby socks brigade didn't have a chance in a contest at one of Chicago's big USO centers.

In a poll of GI Joes over their preference of hobby socks vs feminity, the service men voted heavily in favor of the fashionably dressed girls, gave the hobby socks only two votes.

Sorrow

St. Paul, Minn. — (AP) — Smoke poured from an apartment kitchen as firemen arrived to lead Robert Mahoney from the fume-filled room.

"But I don't need first aid", he protested to firemen who had believed his tears came from fighting the blaze.

"Look", he pointed to a 10-point crisped sirloin in the broiler.

Railroad Dispute For More Pay to Hearing

Washington, July 10—(AP)—The wage dispute between employes and management of the Chicago North Shore & Milwaukee and the Chicago, Aurora & Elgin railroads is going under the scrutiny of a three-man presidential emergency board.

An executive order of President Truman established the board yesterday after officials of the companies, the Brotherhood of Railroad Trainmen and the Brotherhood of Locomotive Firemen & Enginemen asked that it be set up to hear the dispute.

For three years employes of the two electric interurban roads have sought to obtain wages comparable to those paid by steam railroads.

Although a five-cent an hour increase was granted after a November, 1944 strike, a spokesman for the Railway Mediation Board said present wage scales were approximately 15 per cent lower than those of steam railroads.

Tool Works Magnate Leaves Nieces Money

Chicago, July 10—(AP)—The will of Carl G. Olson, late vice president of the Illinois Tool Works, names Mrs. Violet Marie Johnson, Rockford, Ill., and Mrs. Doris Alberta Mohns, DeKalb, as chief beneficiaries of his estimated $350,000 estate.

Nieces of Olson, they would—under terms of the will filed in Probate court yesterday—receive the residue of the estate after other bequests totaling $130,000.

Olson, who died July 3 at the age of 70, left $50,000 to the Illinois Institute of Technology, Chicago, and $15,000 each to Hjalmar Olson and Mrs. Gerda Marie Johnson, both of Rockford. They were Olson's brother and sister.

Divers Recover Bell of Sunken Gunboat

Manila, July 10—(AP)—The bell from the former Yangtze river gunboat squadron flagship Luzon soon will be on its way to the Navy department in Washington.

The Luzon was one of four ships sunk by the Japanese across the channel through the Manila breakwater entrance. When its identity was determined Commodore W. A. Sullivan sent divers down to remove its bell.

"We are keeping a close guard on the bell", said Sullivan. "You'd be surprised how many chaplains are looking for church bells".

LIVESTOCK HAULING

"YOU CALL-----WE HAUL"

ALL LOADS INSURED

CHUCK HAENITSCH

Phone R428 508 S. Dixon Ave.

LABORATORY TESTED PAINTS

SMITH-ALSOP HI-GRADE PAINT

Skilled Hands MAINTAIN Smith-Alsop's Quality

Experienced Paint chemists are constantly on the alert testing raw materials, checking formulas, making sure that the quality of Smith-Alsop's Hi-Grade paints is constantly maintained.

1st Coat
Hi-Grade "99" Primer
2nd Coat
Hi-Grade Mixed Paint

Gallon $3.19 In 5-Gal. Cans

DIXON PAINT & WALLPAPER CO.

107 HENNEPIN PHONE 677

INSURANCE and WINDSTORMS

Again the tornado has struck in our neighboring county of Bureau, causing hundreds of thousands of dollars in loss of property.
It should impress you with the importance of having protection against loss by reason thereof.
We can protect you against loss in strong reliable insurance companies at a very small cost.
The danger is great and the cost is small.
See or write us today for rates and full particulars.

F. X. NEWCOMER COMPANY
The Service Agency

WE HAVE ON HAND NOW!
Single and Double Units in
MILKING MACHINES

You are welcome to come in and talk to us about either unit. We have a complete line of parts for the Royal Blue or Perfection milking units. Come to us for your parts.
DOUBLE UNIT and PUMP $158.50; 2 SINGLE and PUMP $197.

WARDS FARM STORE
Corner of Ottawa and River Dixon, Illinois
Phone 1297

Now Available at Wards Farm Store to Protect Farm Machinery Against Rust
NOX-RUST

Developed to meet the needs for war "Nox-Rust" stood against natures strongest rust creators—tropical humidity and sea water. Farmers use Nox-Rust to save your implements from rust depreciation.

WARDS FARM STORE
Dixon, Illinois Corner of Ottawa and River
Phone 1297

WE CAN HELP YOUR PIGS MAKE HOGS OF THEMSELVES!

HERE ARE Today's FEED LOT SPECIALS

PULLET-GROWER

Rich in body-building ingredients. Grows 'em fast and big for early laying. A complete feed.

PURINA GROWENA

C. H. Strong Elevator
---NACHUSA---
(Dixon) Phone 62200

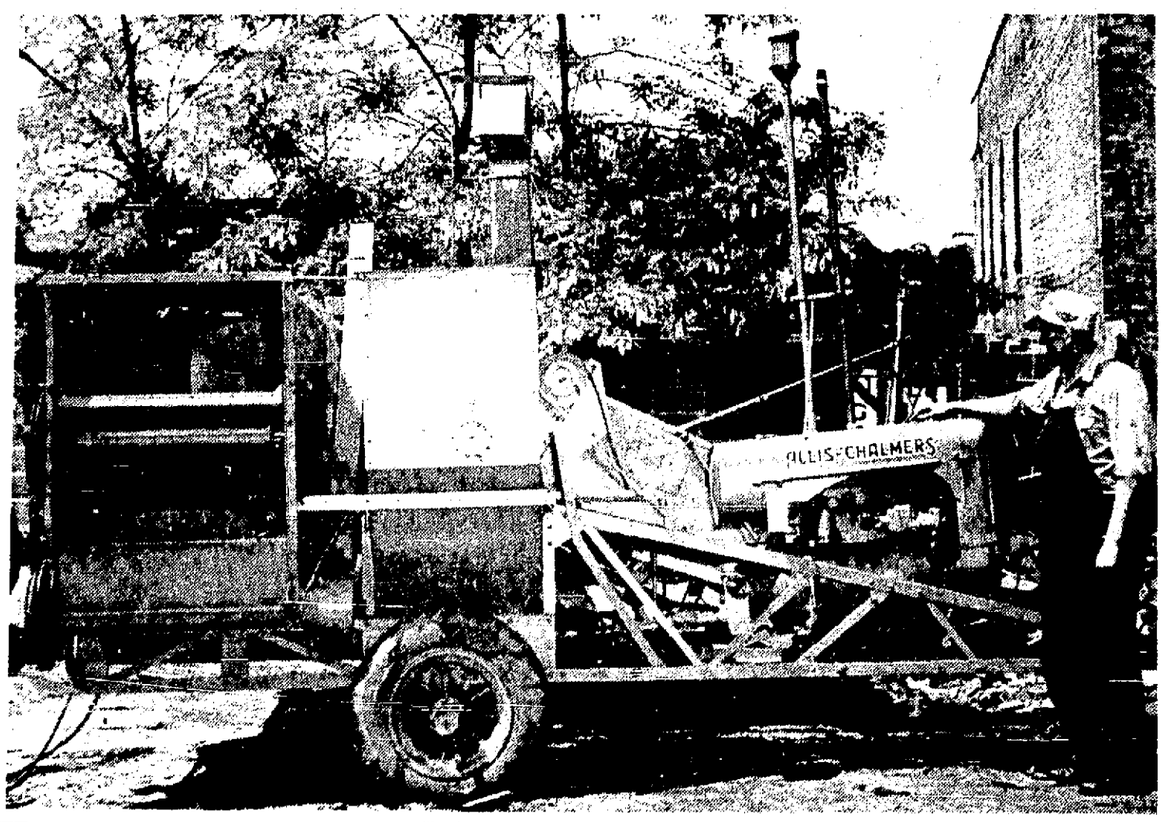

Remember We Have a Full Line of REPAIR PARTS in STOCK for A. C. COMBINES!

Help us to help you keep 'em rolling by ordering repair parts for your combine in advance whenever possible. Your closest cooperation in anticipating your needs of repair parts in advance will enable us to keep adequate stocks on hand for running repairs and in case of emergency break-downs in the field.

WHEN ORDERING NEW PARTS
Be sure to supply us with the serial number of the machine for which the new parts are needed.

24 — HOUR SERVICE — 24

DIXON ONE-STOP SERVICE

106 PEORIA PHONE 212

NewspaperARCHIVE®

Dixon Evening Telegraph
ESTABLISHED 1881

Published by
The H. F. Shaw Printing Company
at 124 East First Street, Dixon,
Illinois, Daily Except Sunday

1

For additional information concerning The Telegraph its terms of subscription, etc., see first column on classified page

A Thought for Today

For thou shalt worship no other god; for the Lord whose name is Jealous, is a jealous God.—Exodus 34:14.

* * *

Money is a good servant but a bad master.—Bacon.

Strike at the Root

As the world now knows to its sorrow, Germany's warlords and war-mongering industrialists started preparations for World War II months before the Armistice of Nov. 11, 1918, ended fighting in World War I. Preparations were begun the instant that Prussia's militarists recognized the other war was lost.

The first and infinitely the more difficult phase of preparation was economic. The militarists were sure of their fighting manpower, but not of their economic resources. They knew Germany's youth would reach cannon-fodder age in time for the World War II then being planned.

But they knew also that fighting manpower, regardless of quantity and quality, would be impotent without abundant materials. Of these, Germany had little. They had to be accumulated from outside Germany. So the militarists set about doing just that with characteristic German thoroughness.

They devoted 20-odd years to their task. They succeeded astonishingly through such media as their notorious cartels, tricky trade agreements and international credit hocuspocus—including large chunks of cash city-slicked from Uncle Sam. As a result, Germany had everything thought needed for a venture in world conquest when Adolf Hitler sent his nazi legions across the Polish border in September 1939. That order would not and could not have been given if restraint had been placed in earlier years upon Germany's operations in fields of international economics.

In the light of such experience, statements to a senate committee recently by William L. Clayton, assistant secretary of state, assume an importance impossible to exaggerate. He reported that the United Nations are engaged in a "ruthless campaign" to stamp out German economic spearheads in all neutral nations. Object of the campaign obviously is to prevent nations like nazi Germany from nourishing their material and financial sinews for another attempt at world enslavement.

Certainly it must be the prayer of all peace-loving peoples that a campaign like that described by Mr. Clayton will be pressed with total ruthlessness, and with a vigilance which will not be lulled or dulled when peace reigns again.

Such a campaign is one sure way to stop the militarists before they get started. It is one which cannot be neglected without exposing the world to danger of another war so terrible that the survival of civilization itself would be gravely in doubt.

Fair Enough

by
Westbrook Pegler

(Copyright, 1945, by King Features Syndicate.)

New York—Shortly after President Roosevelt fired Jesse Jones from the cabinet position of secretary of commerce and the chairmanship of the Reconstruction Finance Corporation, Henry Wallace came to New York to make a speech before a left wing gathering in support of his own candidacy for these responsibilities. In that address, on Jan. 29, Wallace reiterated the shibboleth of the 1944 campaign, "sixty million jobs," which would mean the daily employment, according to the feminizing Russian system, of most of the American women who, under the ideal operation of the American plan, would guard the moral education of the children and remain in their homes, supported by their husbands.

Wallace was fighting for control of the RFC which would have given him power to spend about forty billion dollars on government "works" as an auxiliary to private enterprise, but in competition against private enterprise, in creating those jobs.

"The RFC," Wallace said, "is the most tremendous financial power the world has ever seen," and then argued that this power, left in the hands of Jesse Jones, would be a concentration of despotic economic domination in the hands of a few. These few would grasp in their hands the very soul of production so that no one would dare breathe against their will.

* * *

In this passage he quoted in his own favor from Pope Pius XI's encyclical on labor of May, 1931, assuming that the Pope would have approved this concentration of power in the hands of Henry Wallace and condemned the same concentration in the hands of Jones.

After a suitable interval, the present Pope, on March 11, uttered a message which effectively repudiated Wallace's self-serving appropriation of the previous declaration as an endorsement of himself and his following. To this end, Pope Pius XII said that there was danger in "the overwhelming strength of organized masses, ready to use their power to the detriment of justice and the rights of others."

One week later, in St. Patrick's Cathedral in New York, Monsignor Fulton J. Sheen, the most distinguished Catholic orator of his time, voiced a warning against manipulation of "the masses" who are personified by Wallace as "the common man." He said that all the good in the world now was threatened by "the masses," manipulated by conscienceless officials of the absolute state.

* * *

That the Pope and Monsignor Sheen had taken notice of Wallace's assumption of an implied endorsement of the concentration of power for which he was striving, is a question for personal interpretation. He was not mentioned, but it suits me to regard these statements as a rebuke to a few more or less American opportunists of the Political Action Committee and kindred communist organizations who have degraded American human beings to an aggregation of faceless nonentities.

Having manipulated them to their purposes in the campaign of 1944 through the efficient bigotry, racial antagonism, emotionalism and deception organized by the PAC, they now rallied in New York to clamor for the delivery into their hands of "the most tremendous financial power the world has ever seen," and Wallace had the effrontery to suggest that he could claim the approval of the Vatican for his aspirations.

A reference to Roosevelt's letter dismissing Jesse Jones bears out the contention that he, too, approved his concentration because he wrote Jones that Wallace deserved any service "which he believes he can satisfactorily perform" because of his work for the success of the ticket done in cooperation with the Political Action Committee.

* * *

"He has told me," the president wrote Jones, "that he thought he could do the greatest amount of good in the department of commerce, for which he is fully suited. And I feel, therefore, that the vice president should have this post in the new administration."

Roosevelt thus believed that Wallace, the favorite of the PAC for the highly probable succession at the 1944 convention in Chicago, and the PAC's candidate for the presidential nomination in 1948, should have the powers of the RFC to augment the political power to manipulate "the masses" which was demonstrated last fall. So he, too, was looking toward a development which would have fulfilled the description soon to be uttered as a warning by the pope, when he spoke against "the overwhelming strength of organized masses, ready to use their power to the detriment of justice and the rights of others."

The abuse of that power to that detriment has been felt in the outrageous conduct of a comparative handful of reckless political adventurers of the union movement under the patronage of the Roosevelt regime. This power was exercised in the arbitrary theft of millions of dollars for the Roosevelt campaign fund by means of an income tax on wages of "the masses" who then were victimized with propaganda paid for with their own involuntary contributions.

Not content with this, Wallace still yearned for the power of the RFC and did not hesitate to claim by interpretation the endorsement of the Vatican and was quickly repudiated and rebuked.

In Family

Peoria, Ill., July 10 (AP) - A grandmother is delivering the Peoria Morning Star, fulfilling a pledge to two soldier sons to keep the route in the family as it has been since 1929.

Mrs. Haskell Bandy, mother of four and grandmother of three children, dons cast-off blue jeans and a T-shirt each morning for her 45 minute hike over a hilly route near Peoria Country Club. She's been on the job a year in all kinds of weather.

Her two eldest sons, now overseas with the Army, and a daughter, now married, formerly carried the route. They wanted their young brother to succeed them, but he had to leave for high school too early. So Mrs. Bandy took over, because "our neighbors look for news of the boys over there, too, and I don't like to disappoint them".

They'll Do It Every Time

By Jimmy Hatlo

NEWS BEHIND THE NEWS

By Paul Mallon

Washington—In two previous columns published June 27 and 29 I concluded the Russian system is not communism, socialism, Bolshevism or Marxism, but a despotism in the name of (but not by) the lowest class economically, intellectually and spiritually, and I came to the decision our democratic way of life had no valid grounds for fear of Russia except from the governmental standpoint.

Her people are friendly, likeable, not grim like their government, and her production and her methods, as well as her social results, are so far inferior to ours that our lowest sharecropper or poorest-paid worker would think he was in heaven now, if fully informed of comparative conditions.

I narrowed the ground of irritation and possible trouble between us to the single factor of the political attitude of the Russian government in my search for a common ground of genuine understanding which would enable us to live in peace in the post-war world.

Unlike her people, her economics and her production, her socio-communal despotic government is competitive, aggressive, sometimes belligerent—and nearly always unfathomable, and therefore frightening, or at least unsettling.

* * *

The core of this trouble can be found in the conclusions made by our globe-gridding editors who went out for three months to promote a free press. They offered an interesting report, expressing hope that a pledge for free exchange of information, without censorship or political use of news, would be incorporated at San Francisco. (It was not.)

I judge also they did not find much hope for press liberty, or even much will for it outside of the British Empire and the United States. You cannot have liberty without a free press, and you cannot have a free press without liberty.

The San Francisco agreement pledged freedom of language, but what good is that, without freedom of speech?

But what does Russia think? Her editors were so far from our line of thought as to be completely incomprehensible of our meaning of freedom. They think it is freedom to work under a complete government censorship of all their news—not just military news, but economic news, political news and every other kind.

They write only what the government wants, and the government is a singleheaded dictatorship operated by one legal party of 4,000,000 people in a population of 183,000,000.

* * *

From the news standpoint, as from every other, Russia has walled herself in against the world, completely isolated herself. Our reporters there are confined to the Hotel Metropole for living room, may not fraternize with Russian officials or people, can get news only which has been printed in the few official government papers.

But their reporters from the United States at will, indeed even have representatives attend all our open press conferences, including those of the president and write freely anything they wish.

How is it possible to live in peace with a completely self-isolated nation, which believes freedom is suppression, and liberty is autocracy? If understanding is the basis of peace how are we ever going to know Russia, without free news from her, much less understand her?

I have heard some people say she suffers from an inferiority complex. Perhaps. It is true also her government seems to be slavic in personality, and therefore can be sensitive at the same time it is suspicious, emotionally aggressive and even belligerent.

Perhaps, also, she is afraid to let her own people know too much, and therefore feels she must censor and understanding of their government by them as well as by us?

* * *

I might attempt to track down the why of this were it not true that the same attitude of the government extends far beyond news into other fields. Russia refused to go into our air conference at Chicago, even to discuss letting airplanes go over her country. As matters stand now, she has isolated her air from the world as completely as she has isolated her land and her news.

Before the war all our world flyers had trouble getting permits to cross Russia. To get into Russia by land or sea is as difficult a task as by air. In all ways Russia seems bent on living outside the normal world, and she is taking all she can get of Europe into the same impenetrable subterranean chamber of isolation with her.

How are you going to live in peace with that, whether you love it, appease it or hate it?

I hear some people attribute this all to Russia's suspicions of us or of Britain. Suspicious of what? No one wants Russia. No one around here would have it. I do not think the ground for Russian isolationism is "suspicion" or "fear." It might be an inferiority complex, and it might be purposeful politics.

* * *

Whatever interpretation you accept, the conclusion is inescapable that unless this situation is eliminated, there cannot be peace.

The first thing I would do to put us on an even mutual plane is to have congress enact a law putting us on a reciprocal basis as to rights. Whatever rights Russia grants us, we would grant her.

The law should, of course, apply to all nations. If their system requires them to house our news correspondents in isolation, her correspondents should be similarly restricted in this country. If her air is closed to the United States, our air must be closed to her.

If she denies our citizens the right to free travel in her country, her citizens should not have the right to free travel here. If the democratic party is denied representation in Moscow, the communist party should enjoy no rights among us. If our press is suppressed there, hers must be suppressed here.

This should be done, not in any belligerent way, but merely as acceptance of her principles for her, retaining ours for our own people. It should be a basis of mutual understanding whereby we both may live in permanent noncompetitive peace.

Thus we could eliminate irritants which are bound to make for trouble, and do it fairly and justly, without criticism or antagonism. Thus, also, we can eliminate both fear and suspicion.

CORRECTION

Milton Handley will be buried in Chapel Hill Memorial Park instead of Oakwood Cemetery as announced in Monday evening's Telegraph.

Before the war Rome had a higher birthrate than any other metropolis in Europe or America, 22.4 per 1,000 population.

PALE? WEAK? from loss of BLOOD-IRON?

Girls! Women! If you lose so much during monthly periods that you feel weak, "dragged out"—this may be due to low blood iron. So try Lydia E. Pinkham's TABLETS—one of the best home ways to help build up red blood in such cases. Pinkham's Tablets are one of the greatest blood-iron tonics you can buy. Follow label directions.

Lydia E. Pinkham's TABLETS

"Gen. Who"

Moline, Ill.—(AP)—A Port Byron farmer set a trap for the mysterious intruder who had been killing his chickens and caught a horned owl 2½ feet tall and weighing more then 20 pounds. He took him to the Moline fire station and the firemen, who have had raccoons, monkeys, moles, turtles and ducks for pets promptly gave the owl the rule of the roost. They named him "General Who".

Quips Clipped From Incoming Magazines

The editor of Table Talk, which is published by Bellows, says it is not true that breakmaking at home takes endless time and energy.

To make a batch of bread takes about five hours and the only physical effort involved is about 10 minutes of kneading.

"No activity in our kitchen is more rewarding," he continues. "To our family breakfast wouldn't be breakfast without a few slices of our own whole wheat bread, and nothing pleases us more than to hear the astonished cry of 'Home-made bread!' from guests, and to watch them tear eagerly into a fresh loaf."

In my house lately we have been making bread from a recipe that calls for a cup of Durkee's soya flour. Five cups of enriched white flour are also used. This bread is wonderful in texture, nutty in flavor, and faintly yellow in color. It is packed with protein, vitamins, and minerals.

After centuries of neglect, the food processors are mastering the soy bean and are offering it in forms that suit American tastes and habits. Soy bean derivatives will soon be used in enormous quantities.

Imperial Type Metal Magazine.

One Sunday, when the lady who does the chores at my place was spending her week-end out of the city, I washed the dishes.

Charlie McCarthy was coming on the air when I began, so I listened while I drew the water for the pans and china and silver, by working quietly I heard every word ejected from the tune box. If I hadn't been in the kitchen, with both hands occupied at my talk, I would have been in the living room, idly consuming 25 cents' worth of leaf tobacco.

So what's all this grousing about dishwashing? It's a pleasant diversion if you look at it the right way. Of course, as a lifetime occupation it may not be so hot, and some radio programs may not be as good as Charlie's and some may be worse.—Wm. Feather, editor.

—Read Westbrook Pegler tonight.

First Casualty to Lose Arms, Legs in Battle Comes Home

Walks Into Land Mine While on Duty on Okinawa Island

Battle Creek, Mich., July 10.—(AP)—The first and thus far the only battle casualty of this war who has lost parts of both arms and legs is now a patient at Percy Jones General hospital here.

He is Master Sgt. Fredric Hensel of Corbin, Ky., who had both legs above the knees and his left arm above the elbow blown off on Okinawa June 2 when he stepped on a Japanese land mine.

Despite desperate efforts by doctors to save his mangled right forearm, that, too, was amputated while he was en route to this country on a hospital ship.

"I'd make a good picture for propaganda against the next war," drawled the good-natured Kentuckian.

Wife Greets Him

His wife, Mrs. Jewell Hensel, formerly of Corbin but now living at Salem, Ind., was on hand to greet him when he came in late Sunday night.

Miraculously, Army doctors said, Hensel is in good condition. They say he will be able to walk on artificial legs and use his new artificial arms. The sergeant hopes to be getting arouund in a wheel chair in time to celebrate his 27th birthday Aug. 3 and his third wedding anniversary Aug. 12.

Brig. Gen. Joseph E. Bastion, commanding officer at Percy Jones, one of the Army's largest amputation centers, said there has been one other quadruplicate amputee in the Army during the war but that he was not a battle casualty. He was an Army pilot who lost parts of all four extremities due to freezing after a plane crash in New England, the general explained.

In all, there have been 12,500 amputees from the war so far and of these five per cent are "double amps," Gen. Bastion said. Six soldiers have lost three limbs.

For four days prior to being injured, Hensel led a detachment of men through the mine-infested clearing on Okinawa where they were repairing vehicles to go back into battle.

Struck by Mine

On June 2, he was working on a Sherman tank and decided to go back to headquarters for more repairs, taking another soldier with him. Realizing they were walking over dangerous ground, he ordered his companion to keep a good distance away. They hadn't gone far when Hensel stepped on the mine. The sturdy soldier didn't lose consciousness while his companion gave him first aid, nor until medics arrived with drugs.

An orphan, Hensel has been in the Army eight years. He went overseas in March, 1944, and with a tank battalion attached to the 77th Infantry Division served on Guam, Le. Leyte and Okinawa.

Deaths

GEORGE BLAIR

Mount Morris, July 10.—George Blair, 62, former Mount Morris businessman, died July 4 at the home of his daughter in Wilmington, D.. Funeral services were held Friday afternoon at 2:30 o'clock at the Leaman funeral home in Lena, Ill., with burial in Lena cemetery.

Mr. Blair was associated with the late B. S. Price in the hardware business here more than 30 years ago. He later operate a business college in Colorado Springs, Colo., for many years. Three years ago, because of failing health, he disposed of that business and he and Mrs. Blair spent a number of months here with Mrs. Blair's sister, Mrs. Alice Price, in this city.

Births

LALLY—Pfc. and Mrs. Charles Lally are the parents of a five-pound baby boy born at the Camp Gordon General Hospital, Ga., on July 2.

Lost

Bloomington, Ill.—(AP)—Firemen received a "hurry up" call to 917 East Oakland Avenue, found smoke pouring out of a second story window, and entered to find James Bishop just coming out of a sound sleep. He explained that he was frying some bologna and went to sleep. The only fire loss was the bologna.

Son of Lloyd George Left Without Legacy

London, July 10—(AP)—Maj. Richard Lloyd George, eldest son and successor as Earl of Dwyfor to the late David Lloyd George, filed notice today to halt probate of his father's will, in which he was left without legacy.

The young earl said in an interview published in the Daily Mail last May that his father "had not left me a bean", because of his refusal to enter politics.

The World War I prime minister divided his property among his widow, two daughters and a younger son and bequeathed money to veteran servants. The British Press Association reported "there is one clause in the will to which he (the present earl) takes great exception, namely that his father provided amply for him during hi lifetime".

Readers Must Evaluate States College Pres.

Chicago, July 10—(AP)—Dr. George D. Stoddard, president-elect of the University of Illinois, believes too many readers are swallowing their reading material hook, line and sinker.

Speaking at the opening session of the annual reading conference sponsored by the University of Chicago, Stoddard said yesterday "somewhere in the course of reading, there should be new methods of criticism".

In a warning against the dangers of propaganda he said, "if we are going to protect ourselves, we must not only understand words, phrases, sentences and paragraphs, but must evaluate the author's fair-mindedness".

Translations from documents concerning ancient India show that in the year 2,000 B. C., primitive soldiers went to war with an early edition of a flame weapon.

No Cigarets

Morrison, Ill., July 10—(AP) It all started when grocer Clyde Huggins of Albany told Eugene Runyan he had no cigarettes to sell him.

Then Sheriff Charles Westendorf related today, Runyan became violently angry, was expelled by Huggins from the store and later fired a shotgun blast through a window in Huggins' home.

Runyan, 22, was held in county jail on a charge of malicious mischief.

"IVES" Quality
CONCRETE VAULTS
Manufactured by
IVES CONCRETE CO. DIXON, ILL.
The finest you can buy:
moderate in cost.
ASK YOUR FUNERAL DIRECTOR

NO 1
4-WAY HELP for PESKY PILES

They call them simple Piles. But what a heap of misery they bring sore wretched, nerve racking itching, burning, rectal irritation that often bothers day and night.

You may have sought relief in many ways and failed to find the help you wanted. But have you tried this tested method—the Hen-Rob Combination Treatment? It helps 4 ways quickly—to bring relief that's simply grand. And it must help YOU or no cost. For druggists everywhere now say "satisfaction or money back on first box purchased." Try it on that promise. See how quickly the Hen-Rob Combination can help ease itching, burning, stinging, pain and discomfort; how it soothes and helps to heal the raw, sore, tender parts, how bowel movements become easier, more comfortable. It's clean and easy to use too.

No half-way pictures any more. Get the 4-Way Hen-Rob combination to get best result and Caution use only as directed. Then see if you don't work, walk, sit, play in greater comfort and get a good night's sleep. Rowland Pharmacy or any druggist can supply you with the Hen-Rob Combination.

WE FLEW Without GUNS

By Gen Genovese

This is a true story of the men who fly the "hump"—carrying passengers and cargo over the high Himalayas between India and China. Pilots call it the toughest airline route in the world.

* * *

A NEW LIFE

XXIV

IT had been six months since I wrote that letter to Gerry Ewing, the beautiful blonde who danced in the floor show at Billy Rose's Diamond Horseshoe. I had yet to receive an answer, so the night after we arrived in New York Gingiss and I decided to look up Gerry Ewing and demand an explanation.

"But Captain Genovese, you're so short!" Gerry said, the very first thing when we met her at the St. Moritz. "I thought you said in your letter that you were—what was it? Six feet?"

"I don't remember," I said, embarrassed, because I had been a trifle liberal in estimating my height. "But flying takes a lot out of a man. Makes you lose a lot of weight sometimes—probably affects your height, too. . . ."

The picture of Gerry in the magazine was very good, but it didn't do her justice. In the flesh she was twice as beautiful, with silky blonde hair and wide blue eyes and soft red lips and a smile that crinkled around the eyes. Just hearing the soft melody of her laugh made me all wobbly inside. After she had dressed and come from her room and slipped her arm through mine, we went out and got a cab and drove over to the Stork Club, and I asked the headwaiter for a table for two.

"Aren't you all together?" he asked. I turned and saw Gingiss standing there looking rather bewildered. "Oh—oh, yeah," I said. "That's right. Make it a table for three."

The flying slump that washed me out of Randolph Field back in 1939 was nothing compared to the complete daze that engulfed me in the three weeks following my first evening with Gerry Ewing. At the end of that time I was still walking around with my head in the clouds and there was nothing to do but lay my cards on the table.

"I love you, Gerry," I told her one night, and she smiled and said, "That's nice, because I love you, too."

And so we were married.

* * *

MUCH as one hates to concede the fact, honeymoons cannot go on forever. Ours ran on blissfully from the end of August until early October with never once a thought of the turmoil in which the rest of the world found itself, but then reality returned in the form of a telegram from Gingiss, who had gone back home to Chicago a few weeks before.

"Have nice airline job lined up in South America," he wired. "Room for you, too. Good pay and dangerous. What more could you ask?"

"What do you think, dear?" I asked, handing the message to Gerry. "Would you like to live in South America?"

Gerry read it three or four times, and then she said, "I'll tell you what I think: I think there are mountains in South America, and the first thing you know that prostate trouble or whatever it was will start up again. Another thing I think, as long as you've asked me, is that you've done enough dangerous flying. Your work at Lockheed and at Brewster Aircraft and your knowledge of planes from all these experiences in England and in China and India, all that ought qualify you as an engineer, some kind of a job where you could put all that knowledge to good use. Why say, I'll bet . . ."

On and on Gerry went, building up her bridegroom so vigorously that if he had listened to all she had to say and taken it seriously he would have gone out next morning and started the foundations for an aircraft factory of his own. But the bridegroom didn't listen to all of it—he was already becoming a husband.

* * *

THE bridegroom's argument with himself was short-lived. Most important to him as well as to everyone else in the United States, if not in the world, was to get the war over with. And flying in South America would contribute little to that.

He returned to his apartment after an absence of two hours the next afternoon and told his bride to start packing; they were on their way to Evansville, Indiana.

"Evansville?" Gerry exclaimed. "What are we going to do—buy a farm?"

"No, Cookie, we aren't going to buy a farm," he said. "I'm going to see about a job with Republic Aviation. They have a big plant just outside Evansville where they're turning out P-47 Thunderbolts, the hottest fighting planes in the world, and there's a chance that I can get in on the deal."

"As an executive, you mean?" Gerry said, all excited.

"Well, kind of," I replied. "You see, once in a while a plane comes off the line that isn't just right, and they have to have an expert on hand to figure out just what's wrong. It's a mighty responsible job—I'll be lucky if I can land it."

"Well, just so it's safe, that's all I care," Gerry said, and the bridegroom was too busy packing his suitcase to answer.

He had done his best not to misrepresent the job, but even so Gerry was pretty upset when an Evansville paper carried a nice big story two days after he started to work captioned: *CAPTAIN J. GENOVESE JOINS REPUBLIC AS TEST PILOT*

THE END

Copyright, 1945, J. C. Winston Co.: Distributed NEA SERVICE, INC.

DANCING

the
PURITAN KLUB
¼ Mile West of Mendota, Ill.
—Featuring—
BURLEN DAVIS
and His Orchestra
Wednesday, July 11
DANCING—9 to 1

DANCING

NewspaperARCHIVE®

☆ ☆ ☆ SOCIETY ☆ ☆ ☆

Jean Cline Leads 16 Women Golfers for Championship

Decatulr, Ill., July 10.—(AP)—Sixteen of the state's top women golfers, led by defending champion Jeanne Cline of Bloomington, head out across the fairways in match play today for the championship in the 12th annual Illinois women's golf association tournament.

The sixteen were the top qualifiers of a field that toured the Decatur country club course yesterday in medal play.

Miss Cline was three strokes off the pace set yesterday by Virginia Nilles of Park Ridge, the medalist, but that fact was taken lightly by the rest of the field in the championship flight. Miss Nilles carded an 82, while the defending champion tied for third place with three others at 85. Mrs. Harold Sims of Evanston and Marjorie Lindsay of Decatur came in with 83's for second honors in the qualifying round.

The rest of the championship flight trailed back with scores as high as 93 for the 18 holes

—o—

W. M. S. OF ST. PAUL'S CHURCH MEETS THURSDAY

The Women's Missionary Society of St. Paul's Lutheran church will meet Thursday at the country home of Mrs. Hannah Miller.

A picnic dinner will precede the meeting at 1 o'clock. Mrs. Miller and her assisting hostesses, Mrs. Earl Auman, Mrs. Chas Barton and Mrs. Frank Ortgiesen will furnish meat, potatoes, rolls, coffee and cream. Picnic rules will prevail for the remainder of the meal. All women of the church are welcome.

TED MASON JR., IS RECEIVING ADVANCED LESSONS AT HOSPITAL

Mr. and Mrs. Ted Mason have returned from Newport, R. I., where they spent ten days visiting Ted Mason, Jr., Hospital Corpsman, First Class, in the dispensary of the U. S. Naval Hospital, where he is receiving advanced instruction in the care of the sick and wounded veterans.

This is preliminary work for Ted as he expects to be sent overseas soon to assist in the care of the U. S. forces.

—o—

MR. AND MRS. RHODES HERE FROM MARKHAM

Mr. and Mrs. Sam Rhodes of Markham, Ill., arrived Saturday evening for a visit with their daughters and families and their son and family. The daughters are Mrs. Ralph LeFeyre, Mrs. Lee Rintoul, Mrs. Paul Joynt, and the son is Ted Rhodes.

Mr. and Mrs. Rhodes are former Dixon residents and are enjoying meeting their friends and relatives.

—o—

LT. PETIT VISITS DIXON RELATIVES

Lt. Aileen M. Petit, formerly of Dixon, now of the United States Army Nurse Corps, stationed at Brownwood, Texas, flew from there to Chicago to visit Mr. and Mrs. George Parnett, the former Marie Lebre of Dixon. She then motored to Dixon to spend the week-end with her mother and other relatives. Lt. Petit will leave Chicago Wednesday by plane for Oklahoma City, where she will visit her sister, Mrs. J. R. Mead. From there she will return to her station to await further orders.

Red Cross Girls First to Enter Berlin in Uniform

Berlin, July 10—(AP)—Six Red Cross doughnut girls claim the distinction of being the first women in American uniforms to enter Berlin officially, even ahead of the WACs.

They are Martha Stengel, Newton Square, Pa.; Betty Gross, Minneapolis; Libbey Wooddell, Green Bank, W. Va.; Janet Zimmerman, Maplewood, N. J.; Areta Kelble, University of Chicago and St. Joseph, Mich., and Patricia Teague, Fort Work, Texas.

The first four are in charge of the Second Armored Division's clubmobile while the other two operate the first Red Cross "doughnut center" for servicemen in Berlin.

They arrived with the Second Armored Division July 3 while the first U. S. WACs came a day or two later.

The four clubmobile girls are billeted in a small house in the woods of Schlachtensee on the extreme southwest end of Greater Berlin. The doughnut center girls, together with two Dutch Red Cross workers, are in another small house next door

All say they were never more comfortably lodged. The housewives who own these two artistic homes come daily to clean, and the girls' only regret is they can't set up a mess of their own in two such snug habitats.

"I find our work most interesting", Miss Stengel said "It gets us in touch with all classes of people and of course all American military outfits in our area.

"As to the Berlin population we see hungry people rushing toward us as soon as our car rolls in anywhere. Gradually they learn our service is intended for American soldiers, not civilians".

—o—

DINNER HONORS MRS. LAWTON AND LT. LAWTON

Mr. and Mrs. A. E Marth and daughter, Gladys, entertained Mrs. Maude Lawton and Lt. (j. g.) Lucy M. Lawton at dinner Monday night.

—o—

Flag Tournament at Oregon Club

A flag tournament was held the afternoon of July 4th, at the Oregon Country club with Dr. W S. Bowen winning first prize, Mrs. William Fisher second and Laverne Bradford, third

On Ladies' day Friday, for golf in the afternoon, Mrs. Robert Leach had a low score of 42. Miss Martha Betty Putnam was second and Miss Beth Yorke won blind bogey.

The bridge league met in the evening for dinner and bridge, Mrs. Russell Lamb taking first prize; Mrs. C. A. Landers second and Mrs. John Waldie blind bogey.

—o—

HERE ON LEAVE TO VISIT PARENTS

Lt Warren Walder of Oceanside, Pendleton, Calif. is here on leave visiting his parents, Mr. and Mrs. H. F. Walder.

—o—

DAUGHTERS UNION VETERANS TO MEET

The daughters of Union Veterans will hold a meeting Thursday afternoon at 2:30 in G.A.R. hall.

—o—

ZION HOUSEHOLD SCIENCE CLUB TO PICNIC

The members of the Household Science club will hold their annual picnic Sunday, July 15th at the Sweitzer cottage, west of town

Rev. Mueller and Miss Cross Are Wed in Freeport

Baskets of white hydrangea and ferns and seven-branch candelabra decorated the altar of the First English Lutheran church Freeport, for the wedding on Sunday, July 1, of Miss Catherine Cross, daughter of Mrs. Emerson A. Cross, 514 West Galena avenue, Freeport, and Rev. Otto Mueller of Nachusa.

The service was read at 4 o'clock by Rev. LeRoy F. Wethe, superintendant of the Nachusa Lutheran home of children. The bride's gown was white satin, fashioned on princess lines, with a sweetheart neckline and long pointed sleeves. Her finger-tip veil was held in place with a tiara of white flowers. She caried a bridal bouquet of white roses and also wore a three-strand necklace of pearls, the groom's gift.

Mrs. William Payne, of Stockton was the matron of honor. Marilyn Cross of German Valley, niece of the bride, was junior maid of honor. Edwin Schulze, West Allis, Wis., cousin of the groom was best man, an dthe ushers were Kenneth Chamberlain, cousin of the bride, and William Payne, Stockton.

The bride was graduated from Freeport high school and in 1936 from Carthage college. For the past two years she has taught in Hoopeston, and is working now on her master's degree in music at Northwestern university summer school. She is a member of Sigma Alpha Iota, national music sorority

The groom received his bachelor of arts degree from Carthage college, and this spring his bachelor of divinity degree from the Lutheran seminary, Minneapolis. He was installed as minister of St. Paul's Lutheran church, Nachusa on April 22 He is a member of Lambda Sigma Kappa fraternity.

—o—

DINNER HONORED JERRY LIGHTNER

Mr and Mrs. Merle Lighner entertained at dinner Friday evening Mr. and Mrs. Ray Wilson, honoring their son, Lt. Jerry Lightner, who has returned to duty after a leave with his parents. Lt. Lightner left for Dallas, Tex.

—o—

Calendar

Tuesday

Congress No. 16, St. Paul's Lutheran church—Miss Rose Rudolph, 1010 Fargo avenue.

Missionary Society of the Church o fthe Brethren—Mrs. Joel Yordy, 403 First avenue.

Wednesday

Service Mothers—Picnic at Page park.

American Legion Auxiliary—Legion hall

Ladies County Club—Bridge at Club

Wawokiye club—Mrs. Minnie Wilson, Central Place.

St. James Aid society—Mrs. Anna Bothe.

Thursday

Daughters Union Veterans G. A. R. hall.

Sunday

Members Zion Household Science club—Picnic at Sweitzer cottage.

Thursday

Women's Missionary Society St. Paul's church—Mrs. Hannah Miller.

Women's Missionary Society, St Paul's Church, Nachusa—At the church

WOMEN'S PERSONNEL OF THE ARMY, GUESTS

First Lieutenant Evelyn Street is visiting at the home of her mother and sister, Mrs. Lester Street, and Mrs. William Watson. Lieut. Street has been stationed in England with the Army Nurses corps. Weekend guests at the Street home were Professor Ethel Ryan and Ruth Zika of Coe College faculty, Cedar Rapids, Ia., and Major Mary Bell of the WAC. Yesterday noon the group and Mr. and Mrs. Horace Street, and Lieut. Lucy M. Lawton had dinner at the Pines State park.

—o—

Birthday-Wedding Reception Are Jointly Celebrated

Sunday, July 8, a combination wedding reception and birthday celebration honoring Mr. and Mrs. Loren Fink, newlyweds, and Martin Cox, father of the bride, was held at the home of the bride's parents, 1000 Avery Avenue, for about twenty-five guests. The bridal table was centered with a three tiered wedding cake topped by a miniature soldier and bride. A beautifully decorated birthday cake was also served. Many attractive gifts were received by the three guests of honor. Friends and relatives present were: Mr. and Mrs. John Cox and daughters Marie, Juanita and son Billy; Mr. and Mrs. Sam Henley, daughter Doris nad son Pfc. Clifford Henley; Mr. and Mrs. Lyle Drew, daughter Nancy and son David; Mr. and Mrs. Charles Cox and daughter Lois; Mrs. James Thompson; Mrs. Clara Boone; Miss Leoda Kirk; and Mr. and Mrs. Martin Cox, parents of the bride. Mr. and Mrs. Fink the bride and groom, will leave Tuesday for the state of Washington where they will reside temporarily.

—o—

Attended 4-H Camp in Rockford

Miss Mary Ellen Levan and Miss Rosa Flessner were among the group of girls who attended the 4-H camp in Rockford, June 26th to the 29th. The girls learned many interesting facts during their stay in Rockford.

—o—

MISSIONARY SOCIETY CHURCH OF THE BRETHREN

The Missionary Society of the Church of the Brethren will meet this evening at 7:30 at the home of Mrs. Joel Yordy, 203 First avenue.

—o—

SUNSHINE CLUB TO MEET THURSDAY

The members of the Sunshine club will be entertained Thursday at Lowell Park lodge at dinner at noon Thursday with Mrs. Walter Ortgiesen as hostess.

News of Stephens-Lounsbury Nuptials of Interest Here

Details have just been received in Franklin Grove of the very pretty candle light wedding ceremony in Glen Ellyn, Ill., on June 9th, of Miss Thelma Elaine Stephens, daughter of Mr. and Mrs. Montelle C. Stephens of 425 Arlington Ave., and Pfc. Robert H. Lounsbury, U. S. M. C., son of Mr. and Mrs. H. J. Lounsbury, 448 Anthony street. The Reverend Frank Wingert of Franklin Grove, grandfather of the bride, with Rev. Roy Crocker assisting, performed the double ring ceremony in the Methodist church at 4:30 o'clock, before an altar banked with white peonies, branches of syringa and large green palms.

The bride wore a traditional bridal gown of white satin and lace, and white satin mitts. A small coronet of seed pearls and white flowers held her finger tip veil, her bouquet of white carnations being centered with a large white orchid.

Miss Phyllis Stephens was her sister's maid of honor and she wore a pink brocade satin gown, long white gloves and tiny hat of pink carnations and net. She carried a bouquet of pink carnations.

Miss Marilyn Stephens, younger sister of the bride, was bridesmaid. She also wore pink satin brocade, and her bouquet was varigated pink and white carnations. Miss Virginia Bodell, soloist came from Greencastle, Ind., to sing at hoi friend's wedding. He sang, "Through the Year" and "The Lord's Prayer." Inez Hubbard Hicks accompanying.

Arthur Lounsbury, brother of the groom, was best man. Ushers were Lawrence Young of Glen Ellyn and Jim Carlson of Berwyn

A reception was held in the church parlors after the ceremony. Misses Carol Anderson and Sue Daniells, friends of the bride, served at the refreshment table. After a brief honeymoon, the groom returned to Cherry Point, N. C., for reassignment.

The bride and her sister are well known in Franklin Grove and best wishes are extended to this young couple.

The parents of the bride are well known in Franklin Grove and Dixon. Mr. Montelle Stevens was the son of Mr. and Mrs. A. A. Stevens who farmed southeast of Franklin Grove for years and who lived in Dixon until their death.

Mrs. Stevens is the former Ethel Wingert of Franklin Grove who lived with her parents, Rev. Frank Wingert and wife north of Franklin Grove.

ANNUAL AUGUST FUR SALE—FRI. and SAT., July 13-14 — Great Northern Fur Co., at The MARILYN SHOP Advt.

DINNER HONORED 21ST BIRTHDAY

Mrs. S. J. Hess of Oregon, entertained week end guests, Misses Martha and Cecelia Schramm, Mr. and Mrs. Austin Armstrong, Lawrence Schramm, daughter Frances Jane and granddaughter, Barbara Schramm of Glencoe. They were joined Sunday by Mr. and Mrs. Herman Hedtke and son Howard of Holcomb, for a dinner in observance of the 21st birthday of Sidney Hess.

—o—

Miss Reed Was Honored Thursday at Peterson Home

Miss Irene Peterson was hostess to a group of girls, at her home on Thursday evening, honoring Miss Mildred Reed who is leaving July 7, for Foreign Red Cross service. She was formerly employed with the Green River ordnance plant, as Reimbursement Supervisor in the general accounting department.

Bridge and bunko were the games of the evening with Misses Annette Sulz and Frances Gotham taking the honors for the evening. Refreshments were served by the hostess after which the girls of Gamma Mu chapter of Beta Sigma Phi presented the guest, Miss Reed with a lovely gift.

—o—

WILL ENTERTAIN FOR LT LAWTON

Mrs Elsie Swarts and Mrs. Ellwood Rickard will entertain this evening at the home of Mrs. Swarts, honoring Lt. Lawton, who it is understood, is leaving tomoro wnfter a visit with relatives and friends in Dixon.

—o—

MEETING WOMEN'S MISSIONARY SOCIETY OF NACHUSA

The Women's Missionary society of St. Paul's Lutheran church of Nachusa will meet Thursday at 2 o'clock at the church

—o—

IS GUESTS OF MRS. JENSEN, N. DIXON

Miss L. Snohr of Austin is a guest of Mrs. Henry Jensen of North Dixon.

Johnson-Owen Wedding Sunday at Foursquare Church

Sunday afternoon at 2 o'clock Miss Dolores Johnson and Lavell Owen were united in marriage at the Foursquare church, Rev. Vernon W. Robinson pastor of the church officiating.

The bride, who is the daughter of Mr. and Mrs. Wm. Johnson of Rock Island, was beautifully attired in white, with a corsage of pink sweet peas and white carnations.

They were attended by Miss Marinetta Johnson, sister of the bride, and James Owen, the bridegroom's brother.

Lavell Owen, is the son of Mr. and Mrs. Vester Owen, and is at home on furlough after twenty-two months in New Guinea.

As the bride and groom were passing the Stop Over Station they were invited in and entertained with a wedding luncheon.

—o—

PRISCILLA CLUB AT "SUNNY SKIES"

The Priscilla club of Franklin Grove, consisting of about thirty members, were entertained at luncheon today at the summer home, "Sunny Skies," of Mrs. Charles Jenkins in Grand Detour.

—o—

WILL BE GUEST OF THE MISSES WOOLRIDGE

Miss Mary Louis Paxon and Miss M. Scott of Evanston will be guests Wednesday of the Misses Bell and Nancy Woolridge at Dorset Cottage, Grand Detour.

—o—

ANNUAL REUNION OF THOMAS FAMILY

The annual reunion of the Thomas family was held Sunday, July 8th, at Pines State park.

KLINE'S DEPARTMENT STORE

COOL COTTON PINAFORES

$2.98 ★ AND $3.98

We now have a complete selection of pinafores in cotton materials for your summer needs . . . in printed and striped seersuckers, chambrays, glazed floral chintz, percales, sheers and other novelty materials. Sleeveless and short sleeves, button backs and side buttons. Each one has the smart embroidered or lingerie trim at the neckline and sleeves. It is sensible to wear a pinafore dress now. Come in now and make your selections early

Sizes 9 to 17—12 to 20—38 to 44

KLINE'S DEPARTMENT STORE

ELK'S PARTY
WEDNESDAY
8:15 p. m.
ELK'S CLUB
FREE ADMISSION
Public Invited
GAMES — FUN

Use THIS NO-WORK WAY TO BLUE CLOTHES

• No bluing rinse
• No bluing streaks
• Just add these new, amazing blue flakes when you use your regular soap

Only 10¢ (big package)

BLU WHITE
Blues while you wash
Does not streak
WHITENS! BRIGHTENS!

Women's Shoes
RELEASE OF
O.P.A. ODD LOT
JULY 9---JULY 28, 1945 (incl.)
ERZINGER'S SHOE STORE
DIXON

Ask Your Grocer for MONARCH BRAND

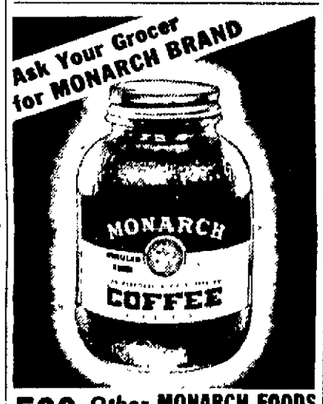

500 Other MONARCH FOODS ••• All Just As Good!

New Cream Deodorant
Safely helps Stop Perspiration

1. Does not irritate skin. Does not rot dresses and men's shirts.
2. Prevents under-arm odor. Helps stop perspiration safely.
3. A pure, white, antiseptic, stainless vanishing cream.
4. No waiting to dry. Can be used right after shaving.
5. Awarded Approval Seal of American Institute of Laundering—harmless to fabric. Use Arrid regularly.

Arrid is the largest selling deodorant

39¢ Plus Tax Also 59¢ jars
ARRID

SPURGEON'S
"The Thrift Store"
ADVANCE SHOWING OF
New FALL COATS

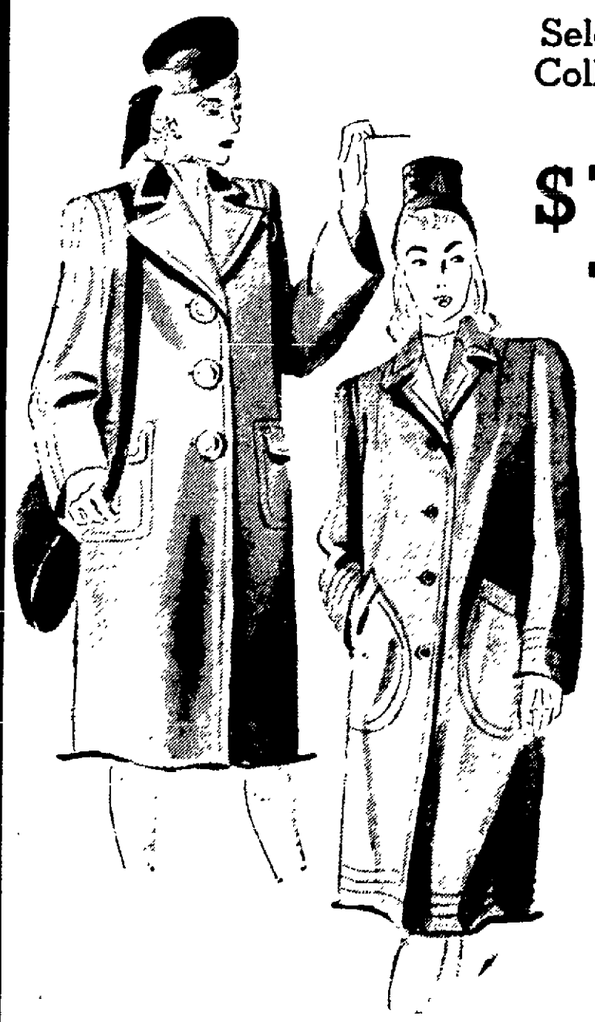

Select Yours Now From A Varied Collection of Styles and Fabrics---PRICED AT

$15.75 to $23.75

Buy It On Our Convenient
LAY - AWAY - PLAN

Select Your Coat NOW—Pay Down A Nominal Amount and Arrange to Pay the Balance in Easy Payments.

YOUR CHOICE OF FABRICS	YOUR CHOICE OF STYLES
Suedes	Chesterfields
Meltons	Boy Coats
Shetlands	Reefers
Menswear Fleece	Wrap-Arounds
Double Face Fleece	Single Breasted
Plaid Back Tweeds	Double Breasted
Houndstooth Checks	Balmacaans

Select yours now from a varied collection of styles and fabrics. Their fashion details distinguish them as new 1945-46 models. A grand showing of Chesterfields, the "coat of the year", which fashion experts say will be more popular than ever. The black velvet collars and trim stitching at lapel and pocket lend them added smartness.

NewspaperARCHIVE®

Chicago Livestock

Chicago, July 10—(AP)—(WFA)—Salable hogs 6,000, total 14,000; active and fully steady; good and choice barrows and gilts at 110-lb. up at $14.75 ceiling; good and choice sows at $14.00, complete clearance.

Salable cattle 7,500, total 7,500; salable calves 1,000 total 1,000; choice fed steers and yearlings steady, very slow, medium and good grades weak to 25 cents lower, heifers shared steers decline, other killing classes steady! vealers $16 down, fully steady; largely steer run: top $17.90; best yearlings $17.75; bulk steers and yearlings $15.50@17.40; best heifers around $17.25; most beef cows $9.50@12.50; light cutters $9.50 down; weighty sausage bulls to $13.50, practical outside heavy beef bulls $15.00, stock cattle easy, mostly $13.00@15.50.

Salable sheep, 1,000, total 8,000; mostly steady, popular prices $16.35 on good and choice native spring lambs with bucks discounted $1.00, few just good lambs, $16.00 and common light sortouts $13.00; package good and choice shorn old crop lambs No. 1 pelts $15.00, shorn aged ewes mainly $8.00 down, part deck good and choice kinds $8.15 including sizeable percentage 2 and 3 year old ewes.

Officially estimated salable receipts tomorrow: 5,000 hogs, 12,000 cattle and 1,000 sheep.

Chicago Produce

Chicago, July 10—(AP)—(WFA)—Potatoes: arrivals 46, on track 139, total U. S. shipments 459.

New stocks: track offerings very light, demand good, market steady at ceiling for best stocks; California 100-lb sacks of Long whites, U. S. No. 1, $4.15@4.37; commercial $4.05@4.27; Arizona, 100 lb. sacks of Bliss Triumphs, U. S. No. 1, $4.77. Futures, Nov. $4.15

Onion futures: Nov. $1.75

Butter firm; receipts, 1,046,679, market unchanged.

Eggs: receipts 17,655; firm, market unchanged. Futures: Oct. 45.29, Nov. 45.56, Dec. 43.50.

Live poultry, firm; receipts 12 trucks, 1 car; FOB prices; market unchanged.

Chicago Cash Grain

Chicago, July 10—(AP)—Cash wheat: No. 1 red, $1.69½; No. 2 red, $1.69.

Corn—No. 4 yellow, $1.17½.

Oats—No. 1 mixed, 70½c; No. 1 white heavy, 71½c.

Barley nominal; malting, $1.24@1.39½; feed, $1.00@1.22.

Markets at a Glance

NEW YORK:
BONDS—Steady; rails extend recovery.
COTTON—Irregular, mill buying, profit taking.
CHICAGO:
WHEAT—Strong, commission house buying, short covering.
CORN—Firm, light offerings.
RYE—Strong, strength at Winnipeg; short covering.
HOGS—Active and fully steady. Top $14.75.
CATTLE—Steady to weak. Top $17.90.

Chicago Grain Table

	Open	High	Low	Close
WHEAT—				
July	1.65½	1.66⅞	1.65⅛	1.66⅛
Sept.	1.62⅞	1.63⅞	1.62⅞	1.63⅞
Dec.	1.61½	1.61½	1.61⅛	1.61⅛
May	1.61½	1.64⅞	1.61⅛	1.61⅞
CORN—				
July	.....	.....	.....	1.18⅝
Sept.	.....	.....	.....	1.18⅞
Dec.	1.17⅞	1.18½	1.17⅞	1.18½
May	1.17½	1.17⅝	1.17½	1.17⅝
OATS—				
July	66⅝	67⅛	66⅞	67
Sept.	65⅞	66⅛	65⅞	66⅛
Dec.	65⅝	66⅛	65⅞	66⅛
May	63⅞	64⅛	63⅞	63⅞
RYE—				
July	1.46	1.48⅝	1.44	1.48⅝
Sept.	1.36⅝	1.39⅞	1.36⅝	1.38⅞
Dec.	1.35	1.37⅞	1.34⅞	1.37½
May	1.31⅝	1.34½	1.31⅝	1.33⅞
BARLEY—				
July	1.15½	1.16½	1.15½	1.16½
Sept.	1.09½	1.10½	1.09½	1.10½
Dec.	1.11	1.11⅝	1.11	1.11⅝
May	.....	.....	.....	1.19

The War Today

(Continued from Page 1)

cavalcade began.

One of the first things the Big Three will have to do, or so it seems to me, will be to write a political formula to fit European rehabilitation. Among the biggest political problems, of course, is that relating to Germany's future form of government, and in this connection the soviet is determined to reach agreements with its allies which will prevent for all time the revival of German imperialism.

• • •

Apropos of this Moscow believes Britain and America are making a serious mistake in their way of handling the Germans. The Russians think the Anglo-American methods are too repressive.

If the political complexion of Germany were the only one involved, the task would be easier. But in reaching a tripartite agreement, the western allies must take into consideration this fact:

Communism is making a drive for power in every country of Europe. You see it strongly in evidence in France. The Belgian throne is tottering. The Balkans are in volcanic upheaval and the likelihood is that the crowns of Greece, Yugoslavia and Bulgaria will find their place in museums. Poland, Roumania, Czechoslovakia and Finland have formed governments satisfactory to Moscow.

• • •

All of this naturally is pleasing to Russia.

However, facts are facts and must be faced as such by the Big Three in Berlin. So far as one can see now, any political agreement will have to be along the lines of permitting the various peoples to work out their own salvation (barring such isms as nazis and fascism) without pressure from the great power.

Skeptics, of course, will raise an eye-brow and remark that it would be naive to expect such an arrangement to work—that influence will be used. Perhaps so, but it may be the only practical plan to follow.

—Read Westbrook Pegler if you want to know what is going on in politics.

Terse News

Licensed Here to Marry—

A marriage license has been issued by County Clerk Sterling Schrock to Gibson Lavell Owen of Dixon and Miss Delores Yvonne Johnson of Rock Island.

Recruiter to Miss a Day—

The Navy recruiting officer who has been visiting Dixon each Friday will not be here this week, but will resume his weekly visits July 20.

Suffers Fracture of Leg—

Mrs. Harry Weyant, 315 East Chamberlin street, suffered a compound fracture of the right leg below the knee in a fall at her home about noon yesterday. She slipped and fell from a step ladder in the back yard at her home while trimming shrubbery and was taken to the Katherine Shaw Bethea hospital in an ambulance.

Return from Funeral—

Mr. and Mrs. James Lubbering 1012 First street, returned home Monday evening from Hannibal, Mo., where they attended the funeral of Mr. Lubbering's brother John, 50, who passed away Thursday in Kansas City. The deceased had visited Dixon and had a number of friends here.

Fish Trappers Fined—

Leo Strike of Sterling and Charles Robinson of Rock Falls were fined $50 and costs each by Justice o fthe Peace J. O. Shaubis Monday evening following their arrest by Deputy Conservation Inspector Stoddard Danekas for the possession of fish traps in Rock river near the Schuler cabins in Nelson township.

Clear at Camp Blanding—

Illinois men, flown to Miami Fla., from Casablanaca, Africa, being cleared today at Camp Blanding, Fla. included Pfc. James W. Ellis of Polo and Pfc. Max E. Lehmann of Princeton. Following the preliminary clearing the men will be sent to reception centers near their homes for separation or furloughs, prior to reassignment.

AID STOP OVER STATION—

The Dixon Stop Over Station, where hundreds of service men have been fed and entertained over a period of months, has received the loyal support of a group of thoughtful and ambitious youngsters. In response to the appeal for funds with which to carry on this program, the War Mothers organization has received a donation amounting to $13.50 which represents the receipts from a juvenile circus recently presented. Neil and Ann Arnould and Marjorie and Dewey Burke conveyed the generous donation to the Stop Over Station and proudly presented it to the ladies in charge.

PERSONALS

ANNUAL AUGUST FUR SALE—FRI. and SAT., July 13-14 — Great Northern Fur Co., at The MARILYN SHOP

Adv.]

Mr. and Mrs. B. Hockaway and two children arrived today from Port Chester, N. Y., to spend the summer vacation at the Stager summer home.

John Nolf, summer mayor of Grand Detour, will spend the week end visiting at LaGrange.

Tech. Sgt. H. W. Hannamen, Jr. and wife have arrived from Hondo, Texas, Sgt. Hannamen being on a twenty-day convalescent leave. He will report at Texas at the expiration of the leave. His wife, daughter of the M. H. Frazers, will remain here with her parents.

Mrs. Anna Watson has gone to Chicago to meet her husband, George, who is returning from service overseas in an Army railroad division.

Mr. and Mrs. J. G. Graham of Sterling were Dixon visitors Saturday. Mr. Graham was formerly agent for the Railway Express Agency here.

Lieut. (j.g.) R. A. Troup and family of Kingsville, Texas, who have been visiting at the Ray Troup home, 204 Eighth street, have gone to Florida where he will be stationed.

Pfc. C. C. Stephens, who has been a patient in a veterans hospital near Denver, Colo., since the first of the year, has arrived in Dixon to spend a 30-day furlough with his family.

Carrier, Tactical

(Continued from Page 1)

firebombs and high explosives on five industrial centers. Pilots reported "excellent" results.

Many Conflagations

Conflagrations swept Wakayama, Gifu, Sakai and Sendai. Sendai is 190 miles north of Tokyo and the most distant point ever hit by the Superforts. A demolition bombing of the Utsube Oil refinery south of Tokkaichi also was believed successful, crewmen said.

(Tokyo radio mentioned two B-29 targets not included by General LeMay. It named Osaka, on Honshu, Kochi on southern Shikoku and said ten other Superforts laid mines off Honshu's west coast.

(On the basis of Both American and Nipponese announcements, three Japanese home islands were hit in the withering attack—Kyushu, Shikoku and Honshu.)

The Superfortress "Going' Jessie" on today's strike dropped the 2,000,000th ton of bombs unloaded on enemy targets by Army airforces in World War II. Gen. Henry H. (Hap) Arnold, chief of Army Air Forces, has promised that Japan alone will feel 2,000,000 tons of bombs in the year which started July 1.

One Fort Lost, Crew Saved

A single Superfort was lost on today's mission, but all crewmen were saved. Flak and aerial interception were termed "inconsequential."

Adm. Halsey, who returned to the western Pacific with his powerful Third Fleet to "knock hell out of the Japs" was doing just that today.

The tremendous concentration of striking power was launched at the heart of the Mikado's empire from Vice Adm. John S. McCain's fast carrier task-force—part of the Third Fleet.

In a precedent-shattering communique, Adm. Nimitz named ten commanding admirals and 26 of the task force vessels while the attack was in progress.

Vessels named by Nimitz were four carriers, four battleships, four cruisers and 14 destroyers. To launch 1,000 planes, it was evident that other carriers were along.

So completely were the Japanese trapped by the strike and by neutralizing raids on southern Japanese fields which preceded it, that eight hours after the first plane was launched from the carriers still no sight of any Japanese defending planes had been sighted by the fleet.

HOLD BALIKPAPAN BAY

Manila, July 10—(AP)—Javanese and Dutch West Indiana volunteers secured the upper reaches of Balikpapan Bay near the great southeast Borneo oil port of Balikpapan in two amphibious operations Saturday, Gen. Douglas MacArthur's headquarters announced today.

In this, their first announced participation in the campaign, the Dutch forces quickly silenced small-arms fire from enemy river craft which had taken refuge in the mouths of the swampy Soember and Wainbesar rivers.

The Dutch quickly occupied the Kariango and Telaktebang peninsulas after short overwater crossings from Cape Baroe, solidifying the allied grip on the whole bay area.

Australian troops meanwhile were engaged in tough hand-to-hand fighting against the completely encircled Japanese in the Pandansari refinery district in the northernmost limits of Balikpapan town.

Other elements of the Aussie Seventh Division were probing north beyond Manggar airfield, 13 road miles northeast of Balikpapan, against Japanese defenses which features roadblocks made of burning drums of oil guarded by coastal guns turned inland.

Still another Australian force was plodding south, west and north from the inner rim of Balikpapan Bay after crushing an enemy counterattack 15 miles north of the Sesoempore river and capturing a Japanese supply dump.

As the Japanese stiffened their resistance in an effort to keep the allies from winning early complete control of the oil fields in East Borneo American 13th Air Force Liberators and Lightnings bombed and strafed all up and down the coast.

CHINA CAMPAIGN

Chungking, July 10—(AP)—Tayu in the heart of Wolfram mining region in Kiangsi province, 175 miles northeast of Canton and 45 miles southwest of the former U. S. air base site at Kanhsien, has been captured by Chinese forces, the Chinese high command announced today.

Chinese spearheads, pursuing retreating Japanese troops, were reported to have pushed on beyond Tayu to a point approximately 32 miles from Kanhsien, which the U. S. 14th Air Force was compelled to abandon last Jan. 30.

Recapture of Tayu isolated Kanhsien by severing Japanese communications with Kukong, important road and rail center 125 miles north of Canton on the Canton-Hankow railroad.

The Japanese, evidently bent on safeguarding their hold on Kanhsien by smashing potential Chinese attacks, were reported counter-attacking Chinese forces 12 miles to northwest of the city. Fighting also continued six miles east of Kanhsien, where the Japanese were trying to eliminate another possible threat.

Meanwhile, in an area some 330 miles to the southwest, Chinese forces pushing from liberated Luchow toward the former U. S. 14th Air Force Base at Kweilin, 90 miles to the northeast, scored new gains along both the Luchow-Kwkeilin highway and the Luchow-Hengyang railroad.

Japs Mopped Up

The Chinese had mopped up enemy remnants in the vicinity of the recaptured railroad town of Lojung, 20 miles northeast of Luchow, and forward elements passed through Luchai, eight miles farther up the railroad.

Chinese forces inflicted more than 200 casualties in a flanking attack on Japanese landing party troops from Amoy, which had captured Chihhu, 25 miles southwest of Amoy, after landings on the Fukien coast. Twenty-five Japanese were taken prisoner.

Chinese observers said the landings were either intended to safeguard that Japanese pocket or to determine if the Chinese in the area were in strength suggesting Japanese apprehension over the possibility of an American landing.

A Chinese Army spokesman, Maj. Gen. Kuo Chi-Chih, said today that Japanese abandonment of the corridor to Indo-China, which began with the withdrawal from Yungning (Nanning), virtually opened the South China coast particularly the area between Indo-China and Luchow peninsula, a stretch of some 120 miles—to the Chinese armies.

Five Nazi Hanged

(Continued from Page 1)

uniform coats bearing their rank insignia.

Kunze was killed on Nov. 4, 1943, after another prisoner had found a memorandum, allegedly written by the slain man, which was considered "traitorious" by Beyer, a company leader among the prisoners in the compound.

Suspects Kunze Traitor

Army authorities said Beyer suspected Kunze of being the author of the so-called traitorous note and ordered all prisoners of company 4 to meet in the mess hall.

There he denounced Kunze, who, Army authorities said, shouted his innocence, but, they said, the prisoners attacked him with their fists and in the ensuing disorder struck the victim with a milk bottle and heavy clubs. Kunze managed to escape through a side door but he was only able to stumble a short distance before falling dead.

The death sentences, imposed by the general court-martial, were reviewed by the judge advocate general and approved Oct. 5, 1944, by the late President Franklin D. Roosevelt.

Geneva Convention Observed

Throughout the trial the Geneva convention was observed. The German government was notified in advance of the trial and was furnished a copy of the charges on which the five prisoners were being tried. Representatives of the Swiss government, the protecting power in this case, attended the trials as observers, relaying notice of the verdict and sentence to the German government following the men's conviction.

Brooks Asks Why

(Continued from Page 1)

Millikin that he has the right to offer any reservations "if you can get the votes".

Millikin said he was not attempting to debate, but was simply asking questions. The exchange occurred while the committee was questioning Dr. Leo Pasvolsky, state department expert on the United Nations treaty.

Pasvolsky told Millikin that, if the security council would not know in advance whit it could count on in the way of troops from the United States, "the purpose of the whole treaty would be defeated".

Brooks Has Question

Earlier Senator Brooks (R-Ill) interrupted Pasvolsky's testimony to ask why the San Francisco conference "avoided" spelling out the terms of aggression.

"This is a change in the usual practice in drawing up international agreements, isn't it?" the Illinois senator asked.

Pasvolsky, testifying before a meager audience in the committee's second day of hearings, replied that a definition of aggression was left out deliberately because the conference had failed to find an all-embracing designation.

Chairman Connally (D-Tex) broke in to say that if the delegates had attempted to tabulate all kinds of aggression "we probably would have excluded, inevitably, some circumstance that would be an act of aggression". It was wiser, he said he thought, to leave the intrepretation to each individual case in the light of all of the circumstances surrounding it.

Brooks Cites Chapultepec

Broks protested that the Mexico City conference had drawn "an elaborate definition" of aggression in the act of Chapultepec.

Senator White of Maine, the Republican leader, noted, however, that the language used in the charter in this case was the same as employed in the Dumbarton Oaks agreements.

Senator Burton (R-Ohio) told the witness he thought the charter would be much stronger if the security council were permitted to make recommendations for the peaceful settlement of international disputes on a simple majority basis in all cases.

The Ohio senator pointed out that if one of the Big Five -the United States, Great Britain, Russia, China and France—is a party to a dispute, it cannot vote on any peaceful settlement issue. If none of the Big Five is involved, however, all must vote affirmatively before the council can propose any settlement.

Wave of Strikes

(Continued from Page 1)

delivery of milk to about 30 per cent of Detroit homes and stores and also affected the company's plants in nearby Dearborn and Pontiac.

Russell Ballard, president of local 83, United Dairy Workers, CIO, said the strike was over "accumulated grievances of office workers" of the Detroit Creamery Co. Ballard said arrangements had been made to deliver milk to hospitals and schools, and asserted "special formulas for babies and invalids must be filled."

11 Men Idle 2,800

The second stoppage at Detroit kept idle 2,800 employes of the Dodge truck body department. They were sent home after a strike by 11 plant sprayers, CIO United Automobile Workers in a dispute over longer relief periods. Earlier, 824 Graham-Paige Motors Corporation plant workers ended their stoppage.

Other disputes were of a week or longer duration and there was no immediate indication of settlement. The largest single stoppage wast he 16,500 CIO United Rubber Workers at the Firestone Tire & Rubber Company in Akron, O. Today the union was ordered to show cause to the National War Labor Board in Washington why the 10-day strike has not ended.

In New York City, where a strike of 1,700 deliverymen for 14 newspapers has curtailed distribution for more than a week, the WLB warned officials of the Newspaper & Mail Deliverers' Union (unaffiliated) that unless the strike wa sended by tomorrow morning the strikers would lose retroactive pay benefits of a new contract, the closed shop and preferential hiring provisions.

Salem, Ill., July 10—(AP)—The city of Salem with a population of 7,500, today was facing a possible suspension of power, water, gas and sewerage services after a walkout early today of the 27 liberating engineers employed in the city's four municipally owned utilities.

Mayor C. A. McGraw said an attempt would be made to hire emergency help and keep the city serviced. He said Superintendent William Reese was the only employe on duty at 8 a. m. today.

According to McGraw ,the walkout resulted from the refusal of the city council to take immediate action on a union proposal contract submitted a week earlier in which the men asked for pay raises of approximately 33 per cent. They are members of the International Union of Operating Engineers, affiliated with the American Federation of Labor.

H. C. Scheppel of Carlyle, Ill., an international representative for the union, said the men were dissatisfied with their hourly wages of 45 to 65 cents and pointed out that the city had allowed substantial raises to some key men employed by the city.

Scheppel said government agencies would be asked to intercede in the deadlock.

Mayor McGraw said funds were not available to meet pay increases at the present time.

Six Lives Lost

(Continued from page 1)

area since 1942, when 32 persons were killed.

Police closed the new highway bridge over the Delaware river connecting Phillipsburg and Easton. Train service of the Pennsylvania and Jersey Central railroads near Phillipsburg was disrupted by washouts. Communication and electrical lines were down.

In Allentown, the weather bureau reported 1.06 inches of rainfall in an hour and 15 minutes. Heavier rains were experienced in Phillipsburg and Easton and at Northampton where hail accompanied the electrical storm.

John Horbrow, 60, Egypt, Pa. watchman at an Allentown plant was found dead by firemen fighting flames set off by lightning. Robert A. Florey, 38, Bethlehem, died of shock when he attempted to remove branches of a tree charged by fallen electric wires.

Three-Front Fight

(Continued from Page 1)

governmental agencies when required to do so.

To Feed America First

Chairman Pace (D-Ga), who succeeded Anderson as head of the food committee, disclosed the group's plans to hit at black markets in commenting on an outline of committee objectives, including a policy of "feed America first".

"The committee will investigate and expose black market operations and submit suggestions for combating this menace, which is not only greatly increasing the cost of food, but denies the people an equal share of the limited supply", Pace told a reporter.

In addition, he said the committee would investigate "all cases of waste, spoilage and excess purchases by different agencies".

Pace said the group thinks the Army ought to have first call on food, but that thereafter "the next claim rightfully belongs to the American people".

De Gaulle May Not

(Continued from Page 1)

just how far—if at all—France has drifted to the left in recent years. A great many of the best French political analysists believe that the communist and socialist influence is not as great as superficial evidences have indicated.

Virtually all French political groups are agreed on the necessity of changing one aspect of the old constitution whereby a government automatically fell when it lost its majority in the chamber of deputies. The result has been an instability of governments in time of crisis. In the last 89 years there have been 109 French governments.

May Pattern After U. S.

The French apparently are aiming at something comparable to the American governmental system where a president's tenure in office does not depend on congressional approval or disapproval of his proposed legislation.

De Gaulle's council of ministers decided yesterday to call the election, placing a definite limit on the tenure of the present provision government.

The voters will be given an opportunity to elect a new national assembly in addition to deciding whether they wish to return to the constitution of 1875.

If the old constitution is voted down, the assembly will undertake the task of framing a new constitution. If the voters uphold the old constitution, the assembly will become the chamber of deputies and senate will be elected in the usual way.

Indirect Election

(Election of the French senate is by indirect vote, being composed of delegates chosen by the municipal council of each commune and by the deputies, councillors-general and district councillors of each department.)

The national assembly also will be charged with the appointment of a provisional president to serve during its tenure, which is limited to seven months.

Details concerning the procedure for electing the national assembly were not announced, but it was said voting would be on the basis of "universal suffrage".

Question Father

(Continued from Page 1)

Air Force Gunner John L. Creviston and a Marion society matron, was safe.

Columbus, O., July 10—(AP)—Tech. Sgt. John L. Creviston, father of a week-old baby missing at Marion, O., was recalled for questioning today at Columbus police headquarters.

Lt. V. M. Andrews, state highway patrol investigator, said "there are a couple of new angles we want to pursue".

After several hours questioning yesterday at the Lockbourne Army air base, where the European war veteran is stationed, Police Chief William E. Marks of Marion had reported that Creviston was "definitely separated from any responsibility in the kidnaping".

Authorities definitely established, it was learned, that Sergeant Creviston visited friends in Fostoria, Ohio, three days after the birth of Jean Eileen Creviston, whom he had not yet seen.

The child, whose 24-year-old mother is a Marion society matron, disappeared from her crib in Marion City hospital Sunday night.

Chief Marks said last night he expected "an important break" in the case within 24 hours but would not elaborate.

Police Locate

(Continued from Page 1)

weeks-old Florence Maydon. Her parents, Mr. and Mrs. Edward Maydon, told police a housekeeper and long-time friend, had taken the baby for a walk Saturday and did not return. Police found the baby alive and well in the housekeeper's west side apartment. Detective Marvin Nelson said she intended to return the baby to the Maydons, who live in South Chicago, but had taken her home because it was too cold to travel the long distance to the Maydons' home.

Dohse-Scott Wedding Monday

Mr. and Mrs. Fred Dohse, of Forreston ,announce the marriage of their daughter, Betty, to Edward Scott seaman 1 c U. S. navy, son of Mr. and Mrs. P. E. Scott of Forreston, which took place Monday, July 2, at 12:30 o'clock, in Freeport, a justice of the peace performing the civil ceremony. The attendants were Mrs. Dolores Boubach and Miss Florence Dohse, sisters of the bride, both of Forreston.

The bride wore a blue suit with brown accessories.

The bride was graduated from Forreston high school with the class of 1942 and for some time was news editor of the Forreston Journal. For the past two years she has been employed at the Polo Garment factory.

☆ ☆ SOCIETY ☆ ☆

U. of I. Specialist, Miss Brooks, Speaks Here on July 18

"The Girl Herself—How We Grow" is the topic upon which Miss Fannie Brooks, University of Illinois Health Specialist, will speak at the Lee County Home Bureau county meeting on July 18. This meeting will be held at the Methodist church in Dixon at 2:00 p. m.

An invitation is being extended to all Home Bureau members and their daughters; to 4-H Club girls, their mothers, and their leaders, to attend this meeting. A large attendance is expected.

The Dixon afternoon and Dixon evening Home Bureau units will be hostesses for the meeting. Following th talk by Miss Brooks, refreshments will be served.

—o—

Miss Hazel Forney and Robert Stein Will Wed Soon

Mr. and Mrs. Reuben Forney of Dixon, Route 4, announce the engagement of their daughter, Miss Hazel Forney, to Pfc. Robert E. Stein, of Dixon, son of the late Conrad Stein of Route 3. The ceremony will be solemnized at the Church of the Brethren, in the near future, no definite date having been set as yet. Pfc. Stein is just returning from the European theater of war where he has been serving with the armed forces.

—o—

SPENT SUNDAY IN GRAND DETOUR AT STAGER HOME

Dr. and Mrs. Z. W. Moss spent Sunday in Grand Detour at the summer home of Judge and Mrs. John Stager of Sterling.

—o—

Happy Day at Chas. Moon Home

Mr. and Mrs. Lester Ommen were among the guests present at the home of Mr. and Mrs. Charles Moon of Milledgeville who entertained Sunday for the officers, chairmen and unit presidents of the American Legion Auxiliary, district 13, and their husbands. The Moon home was pretty with summer flowers and at noon a scramble dinner was enjoyed by guests present from units of the district. Mrs. Moon is having a most successful year as director of the district.

—o—

Moody-Krueger Nuptials Noted

Ensign Betty Ruth Krueger, daughter of Mr. and Mrs. Lewis Krueger, of Mt. Morris, and Cpl. Howard J. Moody, son of Mr. and Mrs. Evan Moody of Williamson, W. Va., were united in marriage at a double-ring ceremony on June 16, at the home of Chief Richard J. Ramig, USN in Waukegan. Chaplain Stanley King officiated.

The bride was graduated from Paw Paw Community high school and completed her nurse's training at the Swedish-American hospital in Rockford. She received her commission in the Navy in January. Cpl. Moody was graduated from the Williamson high school and enlisted in the marine corps in November, 1942. He was a member of the 4th marine division, which took part in the invasion of Roi-Namur in the Marshall Islands and Saipan in the Marianas, where he was wounded on June 21, 1944. Both Cpl. Moody and his bride are stationed at Great Lakes naval training center.

—o—

LUNCHEON FOR LT. STREET TODAY

Mrs. Edward Dawson entertained with a delightful luncheon today honoring Lt. Evelyn Street.

—o—

MRS. ED ORTGIESEN ENTERTAINS SISTER

Mrs. Ed Ortgiesen of Nelson has as her guests, Mrs. H. C. Frandsen and daughter Shirley Marie of Montebello, Calif. Over the week end the Ortgiesens also entertained Mr. and Mrs. E. T. Gardner and daughter Marjorie of the personnel division of the WAVES, and another daughter, Virginia.

ENTERTAINED AT LUNCHEON FOR SISTER

Mrs. William Hungerford of Oregon was hostess for ten at luncheon and bridge at the Pines Friday, in honor of her sister, Mrs. Louis Newman of Miami, Fla., who has been a visitor for several weeks at the Hungerford home and is leaving Tuesday to return to Miami.

—o—

Gladys Swarthout, Beautiful Mezzo, to Sing Aug. 18

Gladys Swarthout, beautiful mezzo-soprano of the Metropolitan Opera company and star of the concert stage, radio, and the movies, wil be one of the two great artists to be heard Saturday, Aug. 18, at the 16th annual Chicago Music Festival to be held in Soldiers' field. She will sing several arias, accompanied by the festival symphony orchestra, conducted by Henry Weber, the general music director.

Miss Swarthout will return to the city of her early musical triumphs. Her rise to stardom is the story of a little country girl who made good. She was born in Deepwater, Mo., a village even now of less than 1,000 inhabitants. She was graduated from Central High school in Kansas City, Mo., and received her early training at the Bush Conservatory, Chicago.

Her appearance at the festival will be a happy occasion for both Miss Swarthout and Mr. Weber. Miss Swarthout sang the role of the Little Shepherd in "Tannhauser," directed by Mr. Weber in his debut as conductor for the opera company in Chicago. It was on the night of Nov. 11, 1924.

Miss Swarthout also was a member of the Ravinia company and made her debut at the Metropolitan as Le Cieca in "La Gioconda" on Nov. 15, 1929. Her first radio appearance was in the General Motors series in 1930 and her first moving picture was the "Rose of the Rancho" in 1936. Other movies in which she starred were "Give Us This Night," "Champagne Waltz," "Romance in the Dark," and "Ambush."

Created New Roles

At the Met she created the roles Nejata in the American premiere of Rimsky-Korsakoff's "Sadko" and Cathos in "Le Preziose Ridicole." She has often taken the mezzo lead in "Norma," "Peter Ibbetson," "Forza del Destino," "Lakme," and in "Carmen." Her rendition of the "Habanera" in Carmen is almost her trade mark.

Popular as a concert star, Miss Swarthout has toured the United States frequently and of late has been featured on the "Firestone Hour" on radio.

—o—

Pretty Luncheon Honors Lt. Lawton

Mrs. Frederick Lawton entertained with a charming luncheon today at noon honoring Lt. (j.g.) Lucy Lawton, who has been here on leave and who has been the recipient of many social courtesies by relatives and friends.

Pink and white sweet peas graced the prettily appointed luncheon table today where a delicious luncheon was served. Beside the guest of honor, Lt. Lawton, there were present Mrs. Edward Lawton Mrs. Lyle Bellows, Miss Margaret Sproul, Miss Jean Hemmen, Mrs. Alice Watson, Mrs. Ellwood Rickard and Miss Marie Worley. Later in the afternoon Miss Gladys Marth who could not be present at the luncheon arrived to spend a social hour at the Lawton home. Lt. Lawton is leaving soon to resume her duties in the service.

—o—

FAMILY DINNER HONORED LIEUT. LAWTON

Mrs. Maud Lawton entertained Sunday evening with a family dinner in honor of her daughter Lt. Lucy M. Lawton.

—o—

LURLINE CLUB MEMBERS TO MEET WEDNESDAY

The Lurline club members will be entertained at Whithorn Wednesday for luncheon and bridge by Mrs. Z. W. Moss.

Public Sale of HOUSEHOLD GOODS

on THURSDAY, JULY 12, at 12:30 P. M.

A public sale of the household equipment and personal belongings of Mrs. Jennie Doolittle, including furniture, linen, dishes, silverware, kitchen equipment, canned goods, yard goods, antiques, trunks, rugs, vacuum cleaner, bric-a-brac, and many other miscellaneous articles, will be held at 322 East Third Street on the above date.

FRANC INGRAHAM, Admrx.
IRA RUTT, Auctioner R. L. WARNER, Attorney

NOTICE....

To members of Horace F. Ortt Post No. 540, Veterans of Foreign Wars and Ladies Auxiliary will have

PICNIC SUPPER

Thursday, July 12, 6:30 p. m.

LOWELL PARK

BALL GAME

Service Men and Women now home on furlough are cordially invited. Call 606 or L253 for transportation.

NewspaperARCHIVE® NewspaperARCHIVE®

Assessment List Personal Property

State of Illinois, County of Lee, ss.

PUBLIC NOTICE is hereby given that the following is a full and complete list of the assessed value of the PERSONAL PROPERTY in the Towns of Hamilton, Harmon, Nelson, Palmyra, South Dixon and Dixon, County of Lee and State of Illinois, for the year A. D. 1945, as taken from the Assessment books of said year. The Assessed valuation being the full value as assessed by the Assessors.

G. P. FINCH,
Supervisor of Assessments

Hamilton Township

Name—	Amt.
Anderson, Frank	$ 2000
Araham, J. Harold	860
Ahlers, D. C., Est.	540
Attig, Clarence	1380
Atherton, Roy	690
Buzard, Lee	250
Brandenburg, Hugh	1700
Brandenburg, Russell	1320
Burkey, Willard	300
Benson, Fred J.	2310
Bass, Leo	410
Bolbock, Lewis	1520
Battin Bros.	1930
Babson, Farms, Inc.	570
Clark, Sam	1040
Churchill, Henry	1190
Christenson, O. F.	790
Clayton, John	560
Dunn, James J.	1870
DeWalle, August	2320
Dimming, C. W.	2990
Dimmig, Henry	1700
Downs, Thomas J.	1170
Erbes, Edw. F.	470
Epperson, Minnie	450
Frederick, J. T.	640
Foley, Leo J.	2410
Foley, Thos.	1060
Foley, Mrs. Dennis	970
Foley Bros.	1740
Foley, Joe	1570
Frye, Chas. D.	1350
Frank, Cecil W.	890
Foss, John Jr.	2020
Foy, Earl H.	1380
Gonigam, Louis E.	4000
Glaser, Edw. T., Sr.	510
Gloden, Dale	1370
Guither, B. E.	2310
Gerdes, John	1730
Grahill, Tracy	120
Gramer, Arthur	1490
Grossman, Albert	1510
Hoge, Elmer W.	3000
Hopkins, Joseph	1970
Hopkins, Glenn	160
Hoyle, Edward	5840
Hicks, Roy L.	1580
Hoffman, Vernon L.	1710
Hoge, Loren R.	1920
Hermes, Jos. J.	2120
Hermes, Arthur	1460
Hermes, John	760
Hedgespeth, Harold	1620
Hays, Francis J.	1620
Henrekin, J. J.	940
Heaton, Clifford A.	280
Heaton, C. P.	1280
Hardesty, W. C.	570
Harderson, Glen	1080
Joder, Mrs. Mary	570
Jankowski, Mrs. Mary	360
Jontz, Lester	1100
Jacobs, John	2290
Klingberg, A. G.	620
Kulg, Sally J.	750
Keigwin, Frank G	1710
Keigwin, Mrs. Nettie	210
Knoll, Mark	960
Kofoed, Lenora	310
Keithahn, A. J.	1500
Kranov, Arthur	1320
Keigwin, C. B. & Sons	1650
Kruse, Arthur	3820
Kranov, Gussie	1420
Keigwin, C. B., Jr.	210
Keigwin, C. B., Sr.	290
Klass, I.	600
Knight, John	600
Larkin, Clifford	1910
Lovegreen, Manlius	1770
Lange, John A.	200
Locket, Mayme	1200
Larson, Alfred	1050
Lange, Virgil H.	730
Martenson, Lawrence	1120
Miller Bros.	3050
McKeown, R. P.	1380
Miller, Joseph	1430
Matthews, Harry	1300
Mau, J. E.	3570
Marshall, Edward	2000
McKeown, W. J.	500
Merchant, Ira	1210
Miller, Henry	2680
Magnuson, Harry	1020
Mead, Arthur	1330
Mattis, E. A. Walnut Cheese	2510
Magnuson, Philip	150
Norden, Ernest	1860
Neibergal, G. A.	750
Peterson, Mrs. Nic	900
Perrizo, Arnold	120
Pickering, Ellis D.	120
Peach, Lester	830
Parson, Donald	510
Parsons, Davis	2030
Ross, Oscar A.	500
Smallwood, Ernest M.	170
Smith, Donald T.	1660
Schmidt, Adolph	150
Schade, Otto	1100
Schauff, Wm. H.	1350
Scully, George	1670
Scully, Frank	1080
Scheffler, Ted	1310
Stone, Mrs. Elizabeth	600
Sanders, Mrs. Alice	1110
Scheffler, A. G.	1400
Thede, P. H.	670
Von Holten, Otto	3590
Von Holten, John	200
Von Holten, Carl	2110
Von Holten, James	1850
Wright, Lee	610
Willstead, Neil	1550
Willstead, Charles	120
Wade, Albert	860
Willstead, Kenneth	1110
Whitver, Glenn	890
Warner, Henry	890

Harmon Township

Name	Amt.
Apple, Chas	980
Anderson, Roy	740
Allen, Albert	1310
Babson Farms, Inc.	360
Bontz, Maynard	190
Behrendt, Walter E.	200
Blackburn, John M.	150
Butler, David	590
Boehle, Carl G.	400
Behrendt, A. C.	700
Blackburn Edward	1130
Blackford, Delbert	380
Black, Jesse L.	590
Brill, Clarence N.	1460
Bartlett, S. C. & Co.	200
Coers, Harold	1010
Considine, D. D.	630
Considine, Lloyd	970
Considine, Lloyd	240
Considine's Garage	100
Cities Service Co.	90
Charvat, Mike	220
Crady, Raymond H.	230
Cook, Joseph A.	320
Clatworthy, Alf	2770
Carlson, Lester	150
Coats, Glenn	300
Detig, Paul	1470
Dunphy, James	800
Delhotal, Mrs. Anna	50
Drew, D. J.	950
Drew, E. J.	230
Dunphy, William	520
Dietz, William	1620
Drew, Mrs. John	1940
Dimmig and Frank	3000
Dimmig, John	640
Ege, Joseph J.	500
Ebersole, Lloyd D.	1400
Eakel, H. A.	440
Eakle, Mrs. Anna	1340
Fagan, William P.	560
Fitzsimmons, John	390
Freerks Bros.	560
Gerdes, Ed G.	1100
Giblin, Emmet	840
Geyer, Howard	240
Garland, Edward	1270
Gale, John H.	100
Galdean, Donald	1690
Grover, A. G.	120
Grimes, F. A., Elevator	1620
Giese, Paul O.	1000
Heilgiest, Paul Sr.	1030
Heilgiest, Paul, Jr.	180
Hicks, Frank	1560
Hartshorn, Miss Ruth	280
Hartshorn, Ward	2530
Hurd, Harold Jr.	100
Hopkins, William	90
Heiden, R. C.	690
Heiden, James	240
Hopkins, Orville	880
Heldt, Mrs. Nellie	980
Harmon, Farmers Grain Co.	5100
Hinkel, C. P	400
Hobb, Rev. Webster R.	110
Heinzeroth, Justus F.	1150
Haley & Nichols	890
Heilgiest, William	900
Henry, LeRoy	1700
Hohenboken, Geo.	910
Hicks, John	1890
Heldt, Edward	500
Hays, Thomas J.	1010
Hill, Chas. W.	1360
Hintz, Carl	240
Hermes, Mrs. Edw.	330
Hermes, Hugh J.	2150
Haas, D. L.	1250
Hurd, J. E.	1510
Johnson, Edward	160
Johnson, Mrs. Chris	270
Jacobs, George	1240
Jacobs, Henry B.	1480
Jeanblanc, Helen Long	1340
Jacobs, Emil	1080
Johnson, Melvin	170
Johnson, R. G.	100
Johnson, Emmett	70
Jacobs, John	760
Jacobs, Elmer	100
Jacobs, Mrs. Bertha	1000
Jacobs, Onno	1640
Koch, Edward C.	2180
Knudsen, Mrs. Helena	1740
Kroch, James	300
Kent, Leroy	150
Knoll, Frank M.	790
Kent, Chas. F.	860
Koster, Fred H.	1240
Kent, Clarence	1230
Kent, James	550
Knapp, George	930
Kranov, Wm. J.	1180
Kerchner, Edgar	260
Kerchner, Dr. F. O.	670
Knook, Wm.	730
Luke, E. F. Wm.	1160
Leonard, Geo.	1300
Long Bros.	1980
Long, J. J.	360
Long, Gladys P.	480
Leith, E. Hill	300
Lehman, Gilbert C.	200
Long, Florence C.	350
Leonard, D. D.	100
Lally, Ray	860
Lee County Service Co.	900
Leesman, Kobus	480
Leesman, Clyde and Leroy	2140
Long, Thos. H.	1620
Lusz, Ralph	940
Loef, Dr. John A.	570
Lucas, Chas.	950
Lewis, Lester	1280
Mongoven, Leo	380
Murphy, Rev. D. A.	220
Morrissey, Leroy	1000
McCaffrey, Eugene	1120
McCoy, Edwin	70
McCormick, Edw. J.	390
McCormick, E. T.	590
McCormick, E. T.	350
McQuerney, Gertrude	1050
Mannion, Edward M.	1460
Miller, Donald	1720
McCormick, C. J.	140
McCormick, William	850
McCarter, Phinny	2030
Miller, Edward C.	1450
Northwestern Music Co.	100
Olsson, William E	240
Ostrander, Cloyd M.	810
Ostrander, H. M.	350
Ostrander, E. E.	190
O'Connell, Jane	100
O'Brien, Frank	50
Ostrander, H. M.	980
Okland, Martin	940
O'Brien, Joseph E.	1030
Perkins, I. H.	620
Powers, Fred M.	760
Petri, Harold	850
Portner, Alvin	150
Powers, W. Emmett	270
Pott, John	670
Perdue & Blackburns	1280
Place, C. L.	760
Parker, Lynn P.	410
Potts, H. F.	1520
Robbins, Chauncey W.	1390
Rhodenbaugh, Frank	1350
Reising, E. C.	150
Rhodenbaugh, J. H.	140
Rhodenbaugh, Alvin	1000
Rhodenbaugh, Mrs. Louise	70
Rhodenbaugh, Mrs. Louise	400
Ronack, H. R	700
Ryan, John W	2020
Robinson, W. A.	510
Scudder, Vernis	150
Steen, Paul	1650
Schipp, Fred J.	3600
Standard Oil Company	700
Sweet, Woodrow	100
Stonecipher, Wm.	150
Schaefer, Henry	390
Siebens, John	760
Smallwood, Oscar	160
Schaefer, Fred C	60
St. Flannen Church	60
Smallwood, L. I.	730
Schipp, Wm. E	740
Smallwood, Mrs. Flora	300
Swab, Roy	110
Stewart, Stanley H.	300
Schoaf, Edward F.	300
Swartz, C. B. & F. C.	450
Schneider, Luther	50
Schmitt, Walter J.	1660
Simpson, Ed	330
Sutton, Avery	450
Scanlon, Joseph	600
Stewart, Robert	1180
Slater, Marie L.	250
Schulte, Albert	890
Schilpp, Chas. G.	240
Schulte, Fred	870
Swartz, Geo.	970
Smith, Clyde S.	1310
Schmitt, John W.	1380
Shield, Minnie	270
Thompson, L. H.	400
Thrasher, Robert	160
Taylor, Jack	440
Thompson, Harry N.	1280
Ufkin, William	830
Urich, W. E.	1140
Vogel, Geo.	600
Vogus, Harlan H.	890
Watkins, Daniel G.	300
Winkel, Francis	2130
Willcox, Logan	300
Willstead, Lester J.	370
Whitemore, Frank	230
Willstead, Mildred	70
Whitmore, Wayne	490
Whitmore, Fred J.	690
Watkins, H. H.	920
Watkins, E. J.	1330
Watkins, Daniel G.	1600
White, I. M.	390
Wells, Clyde	1770
Ward, Henry	840
Walter, Carl C.	1090
Zentz, Rollie	930

Nelson Township

Name	Amt.
Adams, Frank E.	690
Atkinson, Jay	1810
Angier, Harold R.	970
Buckaloo, Sidney	420
Bollman, Edward	1830
Bollman, Henry, Estate	900
Bollman, Robert	1390
Badie, John A.	300
Bartholomew, Gust	80
Bergonz, Harry	330
Bevvilacqua, Louis, Mrs.	500
Blaisdell, Harry	440
Bohlken, Charles	130
Brown, H. S.	90
Bollman, Wilbur	1010
Brooks, Geo. E.	600
Butterbaugh, Glenn	730
Cassens, Ludwic	1170
Combs, Wm. B.	160
Clark, Mrs. Mary A.	240
Coppetelli, L.	420
Cushing, M. E	160
Crombie, Chas.	890
Considine, James	790
Considine, John	150
Charters, Mary	660
Conderman, A. D.	930
Deetz, Fred	1720
Dalke, August	1270
Dempsey, John Jr.	1130
Drew, Raymond	940
Elgin, Wm. Jr.	230
Eberly, Amos	850
Emmitt, J. T.	980
Echelberger, Jess	180
Filippi, Charles	130
Filippi, Michael J.	60
Filippi, Joe	70
Frerichs, Ernest W.	200
Fleskes, Walter J.	70
Fluck, Aaron	390
Fluck, Earl	930
Fiscel, Martha E. Admx.	510
Grobe, Russell	1710
Gugerty, James F.	110
Gale, John, Estate	70
Gale, John	380
Genz, Max H.	170
Grimes, Glenn	1360
Hey, Chas R.	1100
Hallquist, August	680
Hallquist, Charles	1370
Heckman, Albert	230
Heckman, Robert	370
Horner, LaVerne E.	110
Holoday, A. S.	180
Hadley, George M.	190
Harms, Rudolph	1070
Hartshorn, W. G.	2020
Hollenbeck, A. J.	430
Hollenbeck, E. A.	1430
Hollenbeck & Son	7380
Hollenbeck, E. A. & T. Remery	1230
Hendrix, James C.	1050
Harden, Alvin	1570
Harden, W. W. Estate	490
Hamburg, Fred	1080
Johnson, Howard I.	1000
Janssen, Fred	110
Janssen, Fredicke	60
Janssen, Carl Jr.	100
Janssen, Henry	170
Janssen, Wm H.	160
Janssen, Carl J.	920
Johnson, Geo. H	190
Kerchner, Dr. F. D.	270
Kron, Carl T	80
Keister, Carrie & Jane	380
Koehler, Francis E.	760
Lundquist, Clyde	860
Lawson, Chas. A.	150
Lehman, Leo. N.	430
Lawson, Maurice	330
Lahman, Geo. Jr.	860
Lincoln, Floyd	830
Lund, Joe F.	670
Lyons, W. F., state	8600
McCleary, E. S. Estate	370
McCleary, Roy S.	920
Meppen, L. G.	1230
Moritz, Ray	710
Missman, Arthur	520
Moeller, Noleta	230
Marchetti, Vitalo	300
Mayer, Howard H.	150
McCord, L. S.	310
McDonald, Clarence	180
McKay, Ruth	110
Miller, Mrs. Bessie L.	70
Missman, Arthur	290
Moats, Chas. E.	30
Moats, Lucille	60
Moore, Joseph B	250
Miller, Mrs. Bessie	1270
Miller, John R.	1330
Munteen, E. L.	320
McKeel, Julius J.	1400
Moeller, Ben	1170
Onken, August P.	310
Onken, Gustav	280
Onken, Edith E.	380
Ortgiesen, Edward	460
Ortgiesen, Eugene J.	370
Osterhout, Joe	130
Oltmans, John	1150
Parker, Wayne	940
Pettit, Dr. H. L.	340
Pitcher, Louis	440
Palmer, G. W.	130
Pritchard, Ralph	150
Payne, Joe	1150
Ringler, Harold	490
Ransom, Mary A.	1190
Ranson, Roy	2130
Ringler, Elmer	1340
Robinson, T. E.	330
Reinecker, A. C.	310
Reed, H. L.	160
Remrey, Harry	790
Remrey, Toby	590
Ripingill, Mrs. John	120
Rasmussen, Wesley	730
Reed, Arthur	1170
Robirdy, Ray	970
Rock, Thomas	320
Scholl, Roy W.	1300
Shaffer, Earl L.	2080
Snyder, W. T.	630
Starrett, E. B., Jr.	610
Sawyer, I. F.	290
Schoef, Ernest P.	160
Schoaf, John E.	160
Sharp, Mrs. Cecile	70
Sharp, Ivan W.	250
Shoemaker, Bernard	150
Smith, Mason B.	70
Stitzel, Earl D.	530
Stitzel, M. C. & Son	560
Stitzel, Mrs. Francis	200
Shore, C. W.	160
Stitzel, Earl & Mabel Stitzel Estabrook	360
Swartz, F. C.	600
Shaulis, J. O.	260
Shaulis, J. O.	200
Swartz, C. B.	130
Thompson, Walter	330
Thompson, Hardy	180
Timmons, Paul D.	70
Terhune, Harry	750
Valve, Steve	90
Veith, B. H.	520
Warner, Henry C.	1150
Waller, Fred	140
Weber, W. J.	120
Willis, Sam	190
Welstead, Genevieve	540
Wood, H. H.	540
Wilson, Russell	680
Wolf, Mary E.	80
Young, Paul	260
Zanger, Chris	70
Zentz, Glenn G.	660
E. D. Stitzel, Agent, Hartford Fire Ins. Co.	150

Palmyra Township

Name	Amt.
Adams, Morris E.	1190
Alter, Frank	110
Alber, Herman W.	2710
Alber, Herman W. Farm 2	630
Ackert, Hal L.	380
Albrecht, Martha E.	480
Atkinson, J. A.	640
Ankney, John H.	1230
Buhler, Oscar	440
Butterbaugh, Arnold	1090
Beede, Frank	290
Butterbaugh, Kathryn	280
Butterbaugh, Chas. D.	1080
Becker, D. H.	350
Bovey, Matie D.	180
Bender, George	1980
Brantner, Harold C.	990
Brewster, W. H.	420
Behrends, Theo.	330
Brauer, Fred W.	1700
Behrends, Bernard P.	1370
Becker, Mary and Ida	1360
Brauer, Walter	2070
Bristol, Florence	450
Brink, Harold S.	160
Boynton, W. S.	1750
Beard, Chas. E.	980
Bane, A. Wilbur	910
Brooks, George F.	1020
Broderick, Edith K.	610
Beattie, Elden S.	130
Burdge, Henry F.	400
Beck, Frank J	160
Burgess, Fred R.	900
Bryan, Blinn	1770
Bosshart, Emil	1110
Crews, Wm. E.	730
Chambers, Raymond	190
Chambers, E. N.	630
Cowley, Robert	1720
Carlson, Wm. J.	570
Castle, William F.	100
Cornelisu, T. H.	750
Craft, Ed	120
Drew, Merle F.	890
Dale, R. D.	1000
Dale, Olive M	410
Dauen, Ed	1080
Drury, N. C.	1410
Duprey, Alvin	150
Dillman, A. F.	260
Dillon, Harry	1650
Ebert, Leo	180
Easley, Chas.	290
Ebersole, Leighton	450
Forristall, Delbert	370
Friedrichs, Fred H.	2720
Forward, George A.	810
Fritz, George D.	160
Friday, Edw. R.	200
Fassler, John A.	1080
Friedrichs Bros.	1640
Friedrichs, Harry	830
Gilbert, Ray E.	1260
Gooch, Mrs. Addie	670
Gilbert, Merrill L.	580
Grobe, Roy	1670
Grobe, Earl	1180
Gerdes, John C.	1000
Gilbert, Waldron	3320
Guntle, Lowell	1170
Gilbert, Fred	660
Glenn, Leonard H.	170
Galt, Paul T.	1180
Grobe, Chas. E.	1320
Hodges, Raymond	1650
Hart, Leon J.	2960
Hartzell, D. W	290
Hackbarth, Claire	130
Hoyle, Bert	1090
Hey, Henry W.	5940
Harms, Earl	1930
Herbst, Laura H.	180
Harms, Paul B.	1120
Hoyle, Edw. A.	670
Hoyle, Walter	110
Huff, Leo J.	260
Huff, Clarence O.	130
Huff, Ervin	150
Haberer, John C.	460
Hippen, Eilert	2710
Hackbarth, Walter	250
Harms, Oliver	990
James, Earl	670
Jacobs, John W.	2280
Jones, Mary Hoover	250
Josephson, Chas.	470
Johnson, E. W.	330
Janssen, Bennett	230
Janssen, Wallace	1870
Kitzmiller, Howard	510
Klapprodt, Lyle	140
Kesselring, Chas	360
Kesselring, Paul	130
Koester, Antone	1130
Kennay, D. B.	1230
Karr, Chester	180
LeFevre, LeRoy D.	1350
Lawton, Anza M.	230
Lawton, Edw. A.	280
Lawton, Rosma	680
Lutz, Barton	720
Lenox, Clarence	750
Laidig, Charles C.	710
Leake, Edwina and Ruth Philpott	580
Lair, Raymond E.	1390
Long, John J.	1650
Long, LeRoy J.	1950
Lawrence Farms, Inc.	1800
Long, Leslie W.	1480
LeFevre, Mrs. Lee	640
Maxwell, Owen	2060
Myers, Roy E.	110
Minnio, Orin L.	100
Mount, Oscar E.	320
Middleton, W. T.	900
Mensch, Edw.	1690
Moss, Z. W.	710
Mensch, Chas. E.	1180
Miller, Mrs. Ida	1170
McGinnis, Paul	370
McGinnis, Ward	1940
McGaffney, Arnold	870
McGinnis, Harry	880
McGinnis, Leight E.	180
Munteen, E. L.	1220
Mammen, R. H.	1020
Manon, Chas. E.	510
Maxwell, Floyd	180
Miller, Thomas G.	340
Morgan, DeWitt	1270
Metz, Mrs. Josephine	470
Newcomer, Harry	1130
Oncken, George E	470
Ortgiesen, Chas. D.	13310
O'Hara, Fred	820
Overcash, Emery C.	210
Person, Roy E.	880
Paulson, Clarence	70
Patterson, T. W.	1110
Prater, L. P.	320
Pyse, Robert	720
Plock, Louis C. and Marian L.	1390
Prindaville, Thomas	180
Powell, Mrs. Cecelia	450
Reigle, G. D. & Sons	2880
Roberts, Wallace	940
Rager, Earl D.	1000
Reeds, S. H.	1000
Reese, F. E.	740
Reltke, Herman	710
Rhodes, Ernest	910
Ridge, N. B.	90
Ralston, Lucille R.	360
Reaver, J. B.	2760
Reaver, Lawrence	240
Rutt, Sol	90
Rickard, Anna E.	800
Reid, James	1300
Rhodes, Ed	840
Sheaffer, Robert C.	1460
Shank, Ralph D.	1170
Sivits, Mason	1250
Steinhagen, Lawrence	900
Straw, V. S.	5630
Smith, Mrs. Ida	360
Shank, Ward D.	1220
Schwitters, Chas.	290
Shank, W. M.	1240
Scholl, Frank W.	2520
Sivits, Jess L.	900
Shott, Edward	1120
Scholl, Clark E.	5060
Straw, Carl C.	920
Seavey, Mrs. Elizabeth	100
Seavey, Samuel J.	1160
Seavey, Jay E.	1170
Straw, Robert W.	1680
Swarts, Keith	1180
Saunders, Cecil E.	1790
Sanford, Burnell	1410
Sills, Fred C.	760
Schott, Lawrence	2080
Statler, Ray C	1420
Smith, J. Austin	140
Sproul & Book	1410
Sollenberger, E. S.	160
Sheaffer, John I.	1390
Swarts, Elsie	820
Smith, Chas. A. & Frank	3310
Scott, Roy	160
Schulte, August	860
Smith, Ben H.	1910
Smith, Chas. A.	2660
Schuster, Joseph	550
Slothower, Wm. J.	300
Smith, Walter F.	140
Schuler, Harry A.	560
Skekel, Alex	630
Shore, Wm. W.	1150
Terry, Frank	350
Tyne, Mrs. Margaret	1550
Vandeventer, J. R.	310
Vock, Carl P.	1080
Williams, E. H.	2390
Williams, R. C.	370
Witmer, Clifford S.	140
Williams, Mark & Mabel	640
Williams, Heirs of E. C.	900
Williams, Mark D.	1570
Waldschlager, John L.	140
Wisner, Glen	1150
Willard, Galen	770
Whaley, Leslie	780
Wechsler, George	570
Woessner, John G.	1450
Witmer, S. M. & Sons	1830
Wohl, Warren P.	600
Zimmerman, S. W.	190
Zigler, Marcus C.	690

DIXON TOWNSHIP

Name	Amt.
Abbott, Rollie	$ 270
Abt, Mrs. Lisette	140
Abt Grocery & Market	580
Acker, George H.	270
Ackert, Bess	70
Adams, Wm.	230
Adams, Quincy	130
Adams, George	180
Adams, Wm. M.	100
Adams, A. W.	110
Adams, Jennie	50
Adams, Morris	180
Adams, Vern	200
Adams, Charlie A.	80
Adams, Edward	20
Adams, Clara	110
Ahrens, Marion L.	120
Akerman, A. G.	130
Alexander, Minna K.	1300
Albright, L. C.	330
Albright, Goldie B.	280
Albright, Orville	130
Alshouse, George, Jr.	60
Alshouse, Josephine	60
Allwood, Stuart	250
Ambrose, Ella	80
Anning, Frank	200
Anderson, E. H.	170
Anderson Tire Co.	390
Anderson, Donovan	390
Anderson, Robert	420
Anderson, James	80
Anderson, Edward & Ione	150
Anderson, Bertha	50
Anderson, Emma	120
Anderson, Estella L.	1940
Anderson, L. W.	550
Anderson, Vernon	80
Andres, Ella	90
Angel, J. W.	90
Andress, R. T.	370
Andrews, C. F.	400
Ansteth, Elmer	40
Atkins, Louis B.	130
Atkins, M. R.	370
Atkins, Jay W.	570
Atteberry, Orval	130
Ansteth, Edmund	210
Archer, Clifford	110
Armstrong, Paul E.	400
Armstrong, John J.	1350
Armington, Dorothy	1740
Armington, Clara G.	1850
Arnould, Rae A.	430
Arnold, Sam	310
Arold, E. Calvert	100
Arment, L. S.	520
Ashford, Major	90
Ashford, Jesse	180
Ashton, Gladwin	360
Ashford, Leonard	100
Aschenbrenner, George	110
Aschenbrenner, Round up	1200
Ashby, Omer	30
Augenbaugh, Max	90
Auchstetter, John A.	240
Austin, E. R.	120
Austin, W. H.	110
Auman, Earl R.	420
Auth, Mrs. L.	70
Awalt, Leona	190
Aydelotte, Walter & Mary	975
Andrews, Ray	140
Atkinson, Sadie	470
Atkinson, Byron	630
Ayres, Rob't.	460
Attig, Wesley J.	70
Adams, Frank	1120
Avey, Walter	1570
Airport Grill	300
Adams, Noah	90
Absher, Stana	310
Amenda, H. J.	60
Austin, Rosella	70
Anderson, Henry	390
Ash, C. L.	160
Adams, Zack	360
Adams, Harry	80
Bacon, W. H.	460
Badie, William E.	340
Baird, Robt. L.	3250
Baird, Margaret S.	100
Bain, Royal D.	150
Baker, Carl	160
Baker, Chas.	100
Baker, I. W.	500
Baker, J. H.	180
Baker, J. L.	120
Baker, Milton	140
Baker, M. H.	370
Bales, James R.	190
Bales, James E.	50
Bales & Wilhelm	300
Ball, Robert	240
Ball, Fred E.	140
Ballard, Mrs. C. L.	220
Ballou, James W.	590
Bangs, J. E.	480
Banta, George J.	360
Banta Ice Cream	650
Barber, J. E.	220
Bardwell, Gwendolyn S.	840
Barkley, Bruce	210
Barthow, A. D.	250
Barlow, Ralph	280
Barnes, Harold	50
Barnhart, R. J.	210
Barnhart, Faith	50
Barnett, Laura A.	60
Barnett, Nelson D.	350
Barriage, Chester	2470
Barrowman, E. E.	590
Barron, Roy E.	280
Barry, W. J. Est.	50
Barry, W. J. Jr.	90
Bartholomew, H. C.	335
Bartholomew, W. G.	110
Barton, Esther M.	300
Barton, Grant F.	130
Barton, Parker D.	180
Barton, Mrs. C. S.	300
Barton, David C.	230
Bastian, E. M.	380
Bates, L. E.	80
Bates, Clarence	330
Bates, Wilbur	210
Batchelder, John K., Exec.	320
Batchelder, J. K.	560
Batson, Robert	220
Batt, Robert E.	170
Bauer, Mrs. Margaret	270
Baum, Mrs. Flora A.	3510
Baumgarten, Rob't.	410
Bay's Grocery	260
Bay, Harold	60
Beam, Harriett	150
Beanblossom, W. E.	240
Beach, Donald	60
Beach, Edward	110
Beach, Annie	50
Beard, D. C.	90
Beard, H. S.	540
Beard, Dress Shop	800
Beatty, Mary	60
Beauseigneur, Paul	110
Beck, Clyde H.	520
Becker, Carl	390
Becker, Fred J.	150
Becker, Milton	640
Beckingham, George	180
Beckingham, Paul	75
Beckingham, A. J.	60
Beede, Alice E.	380
Beede, Laurence	150
Beers, Mary	60
Beiers, George H.	1150
Beiers, Emma	170
Beinhauer, Frank H.	430
Beiers Bakery Co.	8250
Beichl, John	140
Belcher, Maude	80
Belcher, Richard E.	300
Bell, John	50
Beller, Elwin	70
Bend, Dr. S. C.	1300
Benjamin, Lillian	10260
Benson, Harlan U.	200
Benoy, V. E.	200
Bennett, William	50
Bennett, Mrs. Alta	70
Bennett, John	130
Bennett, Mrs. Frank J.	360
Bennett, Edwin	200
Bennett, Cloyd	220
Benson, Mrs. Robert	80
Berard, Leo	110
Berger, George	110
Berner, A. J.	260
Berrettini, Louis	320
Bertsch, Lawrence	110
Berry, Amos	50
Berkey, Claude	40
Bever, Katherine	70
Beulah, Carl	130
Biddle, Grant	80
Biesecker, Harry	50
Biggert, James	140
Big Bear Food Mart, Inc.	3015
Bidzinski, Z. S.	240
Bills, H. D., Realty Co.	1450
Bills, H. D.	360
Bishop, Chas.	215
Bishop, George M.	140
Bishop, Pauline	50
Bishop, James M.	110
Black, Paul	380
Black, Dwight	430
Black, Lloyd	210
Blackman, Low	150
Blackford, Gerald	40
Blackburn, Addie	50
Blackburn, Mrs. Harry	50
Blackburn, Edward	140
Blackburn, Joe	70
Blackburn, John	110
Blackburn, John J.	285
Blackburn, Lewis I.	80
Blackburn, Nathan	120
Blackburn, Pearl	280
Blackburn, Patrick	125
Blackhawk Hotel	1040
Bland, Robert	240
Blair, Alberta	70
Blass, Max G.	130
Blass, Fred P.	190
Blewfield, Floyd	360
Blimling, Casper	280
Blue Ribbon Distributors	6590
Blum, Edward	330
Blum, Arthur	340
Billeb, Fred W.	230
Bock, Elred	110
Bock, Edward	230
Bock, Theodore	40
Bock, Glenn	70
Bodmer, Paul	970
Boeline, Wm. F.	240
Boehme, Otto F.	250
Bogue, R. W.	410
Bohnhoff, Carl A.	430
Bohn, Aug. G.	160
Bohnstiel, John	390
Bolen, Earl	200
Bohlken, Henry	120
Bolender, C. R.	120
Bollman, Ruth	180
Bondi, Phillip	130
Boon, Theodore	130
Boon, Oscar	200
Boos, Martin	120
Boox, David	440
Boos, Walter	130
Boos, Lee R.	200
Boos, Elmer G.	110
Bort, George	350
Boos, Rush	90
Bosley, Harold	115
Bosworth, Amos	1100
Bosworth Mfg. Co.	1050
Bothe, Paul	110
Bolt, Chas.	150
Bott, Fred	140
Bott, Marion	250
Bott, Henry	320
Bovey, Ruth	80
Bovey, Kenneth	230
Bovey, John E.	450
Bovey, R. C.	200
Bovey, Ross	100
Bowman Bros., Shoes	2700
Bowers, Francis	400
Bowser, Logan	50
Bowen, H. H.	630
Bower, E. N.	40
Bowles, D. B.	60
Bowers, A. C.	300
Boyd, Herschel	190
Boyd, Clarence	70
Boyd, C. B.	1440
Boyd, Allan J.	150
Boyd, Lowell	80
Boyd, A. N.	250
Boyd Casket Co.	3190
Boyer, J. H.	210
Boyce, Blanche	60
Boyer, David	50
Boyer, C. A.	60
Boyer, Teresa M.	330
Boynton-Richards Co.	6750
Bracken, Robert L.	1270
Bradley, W. T.	80
Brady, J. M.	1520
Bradley, Edward	50
Brady, R. M.	780
Bradford, John	50
Bradford, Charlie	150
Bradford, C. L.	160
Braman, Lawrence	150
Branigan, D. A.	470
Branson, Burl	170
Brainerd, C. L.	100
Brandt, Anna	90
Brant, Bessie	60
Brantner, J. D.	130
Brasky, Louis	200
Brechon, Raymond	220
Breed, Dora I.	170
Breffler, Carrie	410
Bremer, E. J.	280
Brenner, E. G.	170
Brenner, Carl	140
Brechon, E. W.	360
Bremer, E. H.	60
Brechon, W. J	300
Bresnahan, Nellie	550
Brewster, Dorothy L.	390
Brevitt, T. E.	350
Bridgeman, Floyd	40
Bristow, Katherine	80
Bristow, Larraine	60
Bright, T. O.	150
Brinkman, Erwin	780
Britt, Ethel	160
Brink, Winfield	120
Brink, Mrs. John	40
Brink, Chas. W.	270
Brisco, Clothiers	960
Brooks, Girard	270
Broadway, Rev. N. J.	250
Brotherton, E. L.	310
Brown, E. J., Estate	300
Brown, Flossie	120
Brown, Archie W.	455
Brown, Walter	80
Brown, C. Harris	90
Brown, Delos E.	100
Brown, Calvin	60
Brown, Foy A.	190
Brown, George	410
Brockwell, Helen	420
Broughton, W. H.	70
Brosman, Susan	50
Broughton, Ray A.	150
Brohan, George	90
Bruce, Berthal R.	70
Bruce, Raymond	80
Bruce, Wayne	170
Bruce, Mildred	330
Bryce, W. L.	90
Bryant, Donald C.	280
Bryant, Mrs. Jack	240
Buckman, Clara and Henrietta	195
Buchanan, Wm. B.	150
Buchanan, Mrs. Esther	120
Buckley, Frank D.	330
Buchner, Carl A.	590
Buchner, Carl Jr.	150
Buckaloo, Grace	110
Bucks Book Store	1000
Buck, Earle	160
Brockwell, Charles	80
Buchanan, Mary	60
Buchanan, Linnie	30
Buccola, Alvin	80
Bucolla, Elizabeth	60
Buckaloo, Grace & Elizabeth	190
Buckingham, W. B.	220
Buckley, Edward	120
Bugg, Ella	60
Buhler, Bert	120
Bull, John C.	50
Bunnell, Rollo	80
Bunnell, Ben B.	150
Bunnell's Variety Store	270
Bunnell, Clea	710
Burfeindt, Wm.	170
Burke, Dr. H. D.	540
Burtsfield, Jessie	200
Burnhart, George	320
Burkett, Glenn G.	70
Burmeister, Arthur	500
Burmeister, Arthur	690
Burmeister Coal Co.	1340
Burmeister, John D.	90
Burgess, A. L.	50
Burgess, Wm.	30
Burgess, W. H.	50
Burke Tavern	80
Burnenn, May L.	270
Burke, John W.	150
Burnham, Edna C.	900
Burdette, Russell	60
Burtsfield, J. F.	20
Burr, Wm.	50
Burgard, Pius	80
Burbank, H. E.	190
Bura, Wm. M.	300
Burns, Arthur D.	190
Burns, O. O.	200
Burke, James E.	110
Burkes, James D.	90
Buske, James J.	280
Buskes, Carl	60
Buske, Catherine	70
Burgard, Kenneth	390
Burke, Charles M.	80
Burch, Elwin R.	130
Burns, Raymond	190
Bush, C. C.	390
Busker, Jake	70
Bushey, Mabel	420
Busby, Mary A.	130
Bush, John F.	110
Busker, Henry	40
Butterfield, Mrs. Augustus	190
Butler, John S.	270
Byers, Fred	60
Buzard, C. C.	140
Byers, Howard G.	400
Byers, Scott K.	420
Byers, Russell	130
Brown, Calvin A. Jr.	50
Barton, J. D.	440
Bennett, Fletcher	560
Bennett, David	1620
Bennett, James H.	840
Bennett, S. A.	895
Bennett, Sam, Estate	2615
Bennett, Floyd	710
Brierton, Richard	460
Brierton, Kenneth	890
Brooks, Leon	1525
Bally, Lucian	1020
Bubrick, Steve	295
Brasky, Joseph	120
Bay, Donald	250
Berie, Susanna	220
Blassetti, Angelo	430
Bowman, Allen	260
Biggers, D. R.	1285
Brookner, Paul	215
Brenumerman, Mary	180
Bennett, W. J.	1110
Brown, Henry	120
Barlow, E. W.	1770
Burkett, Leon R.	1820
Buckman, Frank	1580
Ball, Rob't.	90
Bain, George	260
Barnhart, George B.	90
Baker, George H.	160
Barnhart, Kenneth	340
Barkdoll, Adeline	180
Barton, S. M.	130
Bates, Wilbur	615
Beightel, Evangeline	80
Beaman, Wilson T.	160
Beede, Charlie L.	300
Beede, Albert A.	110
Bellows, Lyle	1010
Biggs, George L.	110
Birch, Carl	250
Bivins, M. L.	180
Blackburn, Thos. E.	140
Bremer, D. D.	140
Blackburn, Thos. F.	60
Bohms, Delbert	210
Boyd, T. W.	170
Bolton, Ellen	50
Bolton, Erwin	390
Bohlken, A. J.	720
Bowser, T. C.	105
Bowser, P. C.	75
Boyer, Oscar	40
Bowers, Leonard	130
Bremen, Evelyn	350
Brainerd, Donald R.	60
Brunette, George	170
Brawmer, R. C.	30
Brainerd, Rob't. O.	60
Brookner, Paul	50
Brady, James A.	360
Burrows, Ella V.	70
Burden, Wallace	610
Bush, Charles T.	320
Burke, Thomas	380
Bush, Sylvia	250
Buchman, Wm.	290
Buzard, Harry F.	300
Burke & McKearn	1560
Barnhizer, Fred	620
Bishop, L. E.	680
Brock & Brock	340
Burd, J. W.	140
Brophy, Thomas	1310
Cable, Arthur	190
Cadle, J. W.	570
Cahill, Ed F.	110
Cahill, John H.	250
Cahill Electric Shop	860
Cahill, W. J.	190
Cain, L. H.	170
Callow, Marvin H.	170
Callahan, Elizabeth	330
Callahan, Iva	110
Camery Cafe	1520
Camery, Wm. T.	20
Campbell, Geo. A.	160
Campbell Drug Store	800
Campbell, Edward	360
Campbell Paint Co.	700
Campbell, Donald F.	130
Campbell, W. C.	260
Campbell, R. H.	160

NewspaperARCHIVE®

NewspaperARCHIVE®

Campbell, Mrs. Ruth	90
Canfield, George T.	180
Canfield, Lawrence	470
Cannon, L. G.	800
Cannom, Floyd T.	500
Carlson, L. P.	70
Carlson, Peter	70
Carlson, Hazel	50
Carlson, E. W.	660
Carlson, Oscar	130
Carroll, Andrew L.	160
Carr, Albert	100
Carson, Ray	130
Campbell, Trevor	255
Carson, Ray	180
Carr Shoe Shop	260
Carson, Clyde	380
Carney, Ruth	380
Carnahan, H. R.	370
Carpenter, Harry C.	60
Carpenter, Verl L.	80
Carpenter, Grace A.	1110
Carry, Mrs. J. E.	60
Carry, Al L.	250
Cartright, Bliss B.	330
Carter, G. L.	50
Castle, Calvin A.	180
Cashion, Hazel	60
Castle, Adilla	90
Castle, Roy	110
Catalina, Frank	160
Cathey, Allen O.	60
Caton, Howard	70
Cater, James	90
Caughey, Robert C.	2830
Cecchetti, Emilio	70
Central Food Store	1600
Chapman, C. V.	100
Chaffin, Mrs. Ralph	90
Chamberlin, E. L.	75
Chapen, Ervin	380
Chamness, Henry	300
Chapman, Frank	340
Christiance, John D.	70
Charvat, Wm.	100
Carlson, John	160
Chapman, D. B.	520
Champian, Herbert	120
Chatman, Myrtle	350
Chasteen, Byron	280
Chase, Mabel	50
Cheatle, Elizabeth	560
Cheney, Fred	100
Childers, Virgil	170
Childers, George	40
Childs, E. E.	170
Chicago Motor Club	100
Chiverton, Maud M.	7220
Chiverton, Mrs. Frank	120
Chiverton, W. F.	160
Chiverton, Fred W.	240
Shiverton, Fred W.	240
Christ, Theodore	70
Christiance, Mrs. Millie	190
Christensen, N. V.	100
Christman, Ed	190
Chronister, Clyde	270
City Laundry	960
Cinnamon, Wm.	180
Cities Service Oil Co.	380
Clark, Rob't. F.	210
Clark, Ralph A.	150
Clark, Vernon	60
Clarkson, R. B.	480
Clayton, Lee W.	180
Clayton, Nora J.	2030
Clayton, Wilbur S.	200
Clayton, Albert	70
Clausen, C. C.	460
Cledon Candy Co.	600
Cledon, James G.	310
Clements, Esta	280
Cleary, V. J.	170
Clevidence, E. A.	150
Cline, Oscar	90
Cline, Albert	70
Cline, Mrs. Ada	300
Cline, Mrs. Franklin A.	250
Clingman, LeRoy	270
Clipper Mfg. Co.	230
Cnare Bros.	70
Cnare, Godfrey	150
Cnare, Frank	320
Coakley, Frank	280
Conkley, Fernando	390
Coe, Glenn	450
Coffey, Lucy	60
Coffey's Implement Store	3740
Coffey, Thomas	60
Coffey, Harold	75
Cole, Leslie	100
Coleman, Wm. W.	50
College Ave. Grocery	1080
Collins, Dr. C. R.	630
Collins, Dorothy	350
Collins, George	60
Collins, Homer	50
Coleman, Jennie	90
Community Loan Co.	100
Coomes, Dennis	50
Conahan, Mrs Hannah	220
Concotelli, Dominic	220
Conley, Agnes and Esther	80
Conroy, J. B	250
Conkling, Raymond	300
Cook's Flower Shop	700
Cook, Melvin C.	520
Cook, Harry S.	190
Cooper, Russell	370
Cooper, Ross L.	60
Cooper's Service Station	320
Cooper, Lester	60
Cooper, D. M	270
Cooper, Herbert E	630
Cooley, Harry	110
Connell, Wm. J.	100
Coover, Eleanor	100
Conkrite, Chas M.	70
Commins, W. H.	320
Cortright, Clyde	520
Corbin, Anna	820
Cornette Paul A.	190
Corso, Don	320
Corkins Restaurant	190
Costos, James	110
Coss Dairy	2390
Coss, Harold C.	110
Cottage Cupboard	150
Cottle, Sam	70
Cottar, Olive	230
Cotter, John	110
Countryman Grocery	1170
Countryman, E. D.	200
Cover, Clarence	180
Covert, Ralph	130
Covert, Nellie	180
Covert, Anna	2850
Cowan, Geo. W	70
Cox, Chas. G.	120
Cox, John L	150
Cox, E. R	130
Cozy Lunch	300
Cortright, H. L.	135
Courtright, Ray E.	250
Crabtree, Paul O.	110
Crabtree, Chas.	115
Crabtree, LaVina	160
Cramer, Sam	80
Cramer, Bessie	105
Cramer, Oscar	270
Cramer, C. F.	225
Cramer, Ray	160
Cramer, Annie	470
Crabill, K R	570
Crawford, David	100
Crawford, Frank	165
Crawford, Harry	210
Crawford, Ross	380
Crawford, Grace	150
Crawford, Geo N	180
Crawford - Rathskeller	1000
Crawford, Grace Louise	150
Crawford, Edgar L.	350
Crist, Bert	70
Crom, Arthur S	350
Crombie, Chas., Electric Co.	670
Cromwell's Electric Shop	730
Cromwell, Walter R.	260
Cronk, Ralph	340
Cross, Wilbur	120
Cruse, Hugh	210
Culley, J. A. & M. R.	470
Cunningham, Letta & Addie	80
Cunningham, W. F.	470
Cupp, George	90
Cupp, Burton	240
Cupp, Mary	80
Curran, Wm. H.	60
Curran, Ella	50
Curran, Charles	90
Currens, W. H.	140
Currans, Pearl	100
Currans, Frank	60
Currans, W. J.	90
Curran, Leo J.	200
Curtis, George Sr.	80
Curtis, George, Jr.	50
Cushing, Mabel	50
Curren Bros. Grocery	810
Curran, James W.	80
Carkhoff, Alice	50
Coleman, Goldie	130
Covert, Clarence	1100
Compton, Forrest L.	180
Contreros, Estraquis	210
Cross Ralph	120
Cibn, Pairorchira V.	1500
Coleman, Chas.	1110
Clover & Orner	30
Crawford, Olive	200
Crawford, Olive	1230
Crawford, Olive	235
Clymer, C. J.	3390
Cahmery, Chas.	90
Carey, R. M	100
Carpenter, Gertrude	100
Charland, Louis J.	140
Chapel Hill Memorial	580
Churchill, Homer	170
Chiverton, Mrs. Frank	390
Chandler, Forrest	60
Christos, Wm.	430
Clingman, E F.	110
Clinker, Bert A.	350
Clark, R. W.	260
Clark, Glenn	80
Colebaugh, A. J.	350
Colebaugh, O. E.	100
Coakley, Harry	110
Coffey, Michael P.	185
Coffey, Gene	90
Conley, A. A.	110
Caufield, Jas.	130
Conibear, Gilbert	60
Cox, Martin	120
Coulon, C. F.	110
Cory, Mrs. Courtney	60
Cory, M. M.	250
Coss, Leslie	130
Coss Farm	1220
Cox, Ralph	150
Corzine, Vella	320
Cushing, Rodney	410
Curt, John	760
Covert, George	250
Crim, R. E.	665
Clayton, Margaret	280
Crawford, Alveretta	50
Daehler, Mrs. Ines	50
Daehler, Pauline	90
Dailey, L. M.	200
Dallgas, Fred	110
Damp, Russell W.	500
Dana, Fred D.	160
Daniels, Gloster	60
Daniels, Chris	120
Daniels, Raymond	180
Darrah, Leila	890
Daschbach, F. J.	250
Dauntler, Joseph	90
Dauntler, Lillian M.	1070
Dawson, C. J.	200
Davies, John L.	1370
Davies, Marian	50
Davis, Mrs. G. S.	30
Davis, Burlen	110
Davis, Fred	150
Davis, Helen	30
Dawson, Harry	50
Dawson, C. J.	180
Dean Harry	140
Deardorff, Mrs. Lulu	120
De Arvil, M. L.	70
DeBaugher, Ethel W.	550
De Baufer, Ethel W.	160
Decker, P. M.	750
Decker, Edna	130
Deets, Abner	60
DeFrain, Bernice	90
DeLuxe Cleaners	1450
DeLair Harry	80
Demaree, Glen	280
Dement, Anna A.	6220
Demerest, A. C.	135
DeLaney, C. L.	900
Dempsey, Peter	70
Dempsey, Gordon	140
Deputy, E. E.	130
DePuy, J. C.	140
DePuy, Ethel	50
DePuy, Robert, Estate	2000
Denison, Helen M.	100
Derr, Lillian	190
Detweiler, E. M	260
Detweiler Kenneth	370
Deutsch, Frank	290
Deveny Faith M.	240
Devine, James, Jr.	100
Devine, James Sr.	100
Devine, John P.	870
Dewey, Arthur	220
De Sax, Quentin	110
Dial, Vernon	80
Dickerson, George	70
Diehl, Joy W	200
Diepert, Howard	290
Dillon, Frank H.	240
Dierdorff, Claire	220
Dimmick, Mrs. Fred	110
Dimick, E. A.	160
Dimon, Lott	130
Distin, Russell	180
Dittmar, Grace M	195
Dixon, Leo & Hazel	325
Dixon, Sherwood	1090
Dixon, Margaret	170
Dixon, George C	1040
Dixon Cut Sole Co	11175
Dixon Beauty Shop	160
Dixon, Devine, Bracken & Dixon	1000
Dixon Cafe	620
Dixon Auto Parts	2570
Dixon Clean Towel Service	600
Dixon Floral Shop	290
Dixon Fruit Co.	7550
Dixon Grain & Fuel Co.	1650
Dixon Grocery & Market	2250
Dixon Loan & Bldg. Assoc.	2300
Dixon Monument Co.	1450
Dixon One-Stop	7510
Dixon Hatchery	1650
Dixon Co-Operative Co.	7860
Dixon Theater Co.	1800
Dixon-Lee Theater Co.	2050
Dixon Transit Co.	8400
Dixon Machine Co.	600
Dixon Roofing Co.	1050
Dixon Recreation	2230
Dixon Oil Company	1170
Dixon Standard Dairy	1210
Doan, George H.	80
Dockery, Harold	280
Dockery, Ted	110
Dockery Jacob	90
Dockery, Olin E.	150
Doctor, Otto H.	70
Dodd, O. W.	390
Doctor, M. H.	60
Dollmeyer, A. C.	80
Downs, Harry	160
Doolittle, Jennie Est.	460
Downey, Leo J.	80
Donoho, Archie	110
Donaldson, Howard	350
Doran, Eugene C.	110
Donovan, John	30
Donovan, John	80
Doran, Charlotte	330
Doherty, Albert	330
Dougherty, C. L.	250
Dovey, Geo. F.	190
Downs, Leo	450
Dowds, Wm. H.	160
Downing, Mary G.	50
Doyle, Edmund P.	430
Draper, Dell	75
Draper, Arlie J.	150
Drew, Lyle	100
Drew, Julian	50
Drew, Nellie, Cons	70
Drew, Ross C.	150
Drew, Earl and Mabel	360
Drew, Omer	400
Drew, Elwyn	240
Drew, Geo. W.	1380
Drake, Dorothy L.	220
Drieve, A.	60
Drummond, Wendell	330
Duffy, John W.	520
Duffy, Mollie	340
Duffy, Peter	90
Duffy, Lloyd H.	230
Duffy, Sadie	80
Duffy, Margaret	350
Duffy, J. E.	120
Dulen, J.	250
Dunphy, LeRoy	60
Dunseth, Harold J.	470
Dising, Kenneth L.	470
Dudman, Kenneth	50
Dus, Chas. F.	230
DuVall, F. E.	210
Dunavan, J. H.	250
Dunn, Eldon V.	180
Duffy, Anna	70
Dunphy, John	90
Dunphy, Patrick	90
Dunseth, L.	130
Dunn, Martin	60
Dunlop, Grace	70
Dwyre, R. R.	470
Dysart, Elizabeth	580
Dysart, Wilson	370
Dysart, M. L.	120
Dysart, Ruth H.	1730
Dysart, Ida M.	650
Dixon Welding Shop	260
Dieckhoff, Henry	175
Dragon, Walter	565
DuBois, Marion	190
Deckard, M. K.	360
Davis, F. N	280
Davis, Katherine	70
Deets, Edgar	250
Dixon Country Club	1200
Dickey, Chas. J.	530
Ditsch, H. D.	320
Dempsey, Garland	40
Dempsey, John	50
Dodd, Arthur	220
Dogwiler, A. F.	260
Drew, Earl	360
Drew H. L.	270
Drew, Alvah	70
DuVall, Raymond	820
Dunbar, Paul	110
Dusing, Stanley	320
Eads, Jess O	120
Eastman, Lee	200
Eastman Minnie	145
Eastman, Wilson	75
Eberly, Richard C.	200
Eberhart, Archie	120
Eckhart, Lillie	470
Eckhert Albert P	220
Eckert Tin Shop	350
Eckert, William J.	240
Edge, Robert	350
Edwards, Dr. Howard	1030
Edwards Isabel	520
Edons, Harold	250
Edons Chas. F	80
Edwards A. C	80
Edwards, Winston	950
Edwards Book Store	1900
Edwards, M. J	120
Eells, Bess T.	53070
Ege Roman	300
Egler, Floyd, Jr.	70
Egler, Mrs. D. E.	110
Eggebrecht Mrs. W. F.	100
Eggerick, Mrs Ida	70
Eichler Bros Inc	6350
Eichler, Joseph	450
Eichler, Jennie	250
Eichler, Victor N.	280
Eichler Emma	380
Eichler, Bertha I	720
Eichler Clothing Co.	2750
Eisele, F. W	410
Elmer, Frank	50
Eller, Caroline	70
Ellis, Lester	100
Elfson Wallace	310
Eller Mrs Theo.	110
Emmitt Floyd	60
Emmett Glenn	390
Emmert, Mrs Frank	300
Emmert, Mrs David	80
Emmert, Clinton	80
Emmert, L. W.	210
Emmert, Annie	80
Emmert, Harry	70
Emmert, Howard	100
Emmerson, Josephine L.	530
Emmoh, Florence	50
Emmert, Clyde H	220
Embody Fred	230
Eno, Mrs. F. G.	580
Engle Anna	100
Eneroth, Olga	70
Erwin Thomas P.	100
Erwin Robert	110
Erickson L. A	110
Erzinger, Homer J.	380
Erzinger Shoe Store	2150
Eshbaugh, Chas.	60
Eshelman, Eugene	90
Espy, Harold	180
Espy, Anna	70
Etnyre Byron	150
Etnyre Grocery Store	650
Etheridge, Cora H	120
Evans, Ray	410
Evans, L. R.	550
Eberly, Harry	50
Eberly, Harold F.	50
Eberly, John	70
Eberly, Joseph	70
Edward, Frank	720
Edwards, Wm.	500
Edson, Kenneth	170
Eicholtz, Fred L.	1010
Eicholtz, Maude	100
Eli Tavern	1010
Ely Wallace	100
Emory, Robert	90
Emmert, Charlie	320
Eno, Robert L.	420
Enichen, Fred	360
Enichen, Elizabeth	600
Ewen, Mrs. Vera	180
Erickson, Charlie	120
Eustace, Anna E.	50
Fagan, Joe	90
Fago, Joseph	320
Fane, Raymond	70
Fane, Allen	220
Fane, Patrick	720
Fane, Lee L.	80
Fane, W. F.	290
Fane, Eugene	90
Fane, Elizabeth	60
Fannell, John	230
Falk, Harold I.	120
Fanelli Bros.	620
Farster, Mrs. James	240
Farster, Otto	110
Farster, Ronald	70
Fasanella, Daniel	190
Fassler Jacob	100
Fazzi, Fernando	50
Feely, J. M.	170
Feldkerchner, Fred	250
Feldkerchner, Susan	200
Feldkerchner, Dora	190
Feldkerchner, LeRoy	100
Fellows, Lois	50
Ferger, Wm	170
Ferger, A. H	120
Ferguson, R. M.	530
Ferguson, F. J	2000
Ferguson, F. W.	260
Ferry W. M	80
Fetterman, Mrs. Faith	240
Ferris, Eugene	160
Field Dr. Albert	150
Field Walter H	280
Fellmore August	200
Finch, C. P.	210
Finch, Wm M.	290
Finch, C LeVore	310
Finch F. M.	110
Finley Charles	570
Finney, Roy	100
Finn, Leo	120
Finkler, Frank	100
Fischer, Harry J.	100
Fish, Josephine	260
Fisher Wayne	160
Fischer, Elmer	210
Fish Louis	290
Fischer John E	60
Fishback Harry	140
Fishback Henry	60
Fischer, Roy	170
Fischer Ward	210
Fischer, Carl	310
Fisher Catherine	60
Fisher, Chas. W.	260
Fihlin Alvin	195
Fitzgerald Edward	405
Fitzsimmons, Royal I.	170
Fixter, D. L.	510
Flannigan C. D.	180
Fleming, S. H	90
Fleming Stephan H.	60
Flick, Merlyn	80
Flint, J. D.	60
Floto Ivan	2000
Floehr, C. B.	140
Florence, Agnes L.	150
Follett Mrs L. R.	120
Ford Elizabeth	190
Ford Thomas	70
Ford William	580
Ford Orville B.	50
Fordham, Chas.	50
Fordham, Jessie	70
Fordham, Lyle	80
Fordham, Frank	60
Fordham John	510
Ford Hopkins Company	4800
Forman Frank Tailor Shop	200
Forman, Frank	110
Fordye, Riley	190
Fordyce Ruth E.	250
Fordyce, Albert	170
Fortna W. S	210
Foster, Wm H.	200
Foster, Harold	130
Fowler C. B.	350
Fox, Evelyn K.	130
Fox Clinton J.	410
Fosdick, Frances B.	50
Franks, Jane E	290
Franks, Mrs Ed	345
France, J. L	180
Fraza, Bert	220
Frase, Wm.	100
Frazier, E. R.	300
Frazier M. H.	100
Frazer Bernard	290
Freed, L. D.	140
Freed, Paul L.	160
French, Rev. R. L.	240
Freeman Shoe Corp.	25875
Freidricks, Harry	210
Freeman, Vade	50
Frey, George	415
Frey, Frank W	230
French Chester	90
Fritz Daniel	190
Frisby Wm H.	180
Friel, James	60
Fries, Charlotte C.	110
Friedline Dudley	240
Friel, John	60
Frum, George J.	280
Frye, Wm. R.	370
Fry, Viola	50
Fry, W. L.	2050
Fry, Paul J	420
Fry, Willis M	900
Friedline, M. J	100
Fuller, Georgia Steel	160
Fulton, Vallie M	680
Fulton, James, Estate	3000
Fulfs, Harry	390
Fulfs Bros Confectionery	1200
Fulmer, Robert	210
Funk, Chester R.	120
Funk, Clyde	150
Funk, H.	270
Furlong, Mrs. Walter	300
Fulmer, Elbert	170
Feltes, Anna	50
Flamm Otto	330
Fisher, Ed	1660
Fritts H. C.	550
Franklin, Virgil	270
Farster, Mrs. Walter	135
Fazzi, Adam	440
Fry, Willis M.	40
Fitzpatrick, Bernard	105
Feldtang, Adolph	280
Fallstrom, Walter	180
Fox, Harold	380
Fraza, August	210
Fricke, W. D.	250
Frey, William	220
Fish, Henry W.	300
Francis, Robert D.	220
Floto, Floyd	390
Folkers, Onno	2120
Fagan, James	1610
Gagstetter, B. H.	220
Galena Ave Cigar Store	1300
Gallagher, Lottie	50
Gallentine, Leonard	50
Gamble Store	1170
Gannon, Jane	80
Garage Supply Co.	1730
Gardner, Cecil C.	60
Gardner, Frank	80
Gardner, Oscar	440
Gardner Garage	170
Gardner, David E.	300
Gardner, David E.	390
Garland, Frank	100
Garren, James	40
Garland, Harry	80
Garland, Tony	180
Garren Floyd	70
Garren, Loran	60
Garrison, Hugh	70
Garren, Paul	160
Gasser, L. A.	60
Gasser, Rudolph	240
Gates, Frank	820
Gaul, Mrs. Arthur	90
Gaul, Theodore	410
Gearhart, O. L.	660
Gearhart, Nellie M.	600
Gebhardt, Dr. W. H.	160
Geer, Estella	140
Gehant, Margaret	110
Gehant, Adolph	40
Gehant, Grover W.	970
Gehant, Edmund	450
Geisenheimer, Anna, Estate	7200
Geisenheimer & Co.	5500
Geisler, Maynard	275
Genek, A. K.	120
George, Myrtle	580
George, Wylie	160
George, Hartnett	200
George's Cafe	150
Geidner, C. W.	110
Geiger, Herbert	240
Gerlach, Otto B.	220
Gerdes, Edward	300
Gerdes, Harold	380
Germanson, H. M.	290
Germain, Edward	250
Geyer, Minnie	30
Geidenberger, J. W.	240
Giannom, N. J.	220
Gibson, Joseph	90
Gibson, Belar	80
Gibson Tavern	595
Gibson, Sidney	285
Giddings, Leo	50
Giddings Tavern	700
Giese, Fred	180
Giese, Louise	60
Gieson, Mary E.	300
Gigous, Martha	70
Gillna, Chas	420
Gilbert, Zelma Heft	140
Gilroy, Clifford	210
Gilmore, Frank	105
Gilman, C.	100
Ginger, John	150
Girton, Daisy M.	60
Girton, Louis	90
Gitt, Mrs. E. M.	60
Gitt, Maude	110
Glassburn, Bernice	500
Glatter, Zoltan	225
Glessner, Percy	435
Glessner, Gilbert	200
Glessner Roy V.	180
Glenn, Walter	160
Glenn, Walter R.	240
Glick, Mabel L	135
Godfrey, E. C	170
Goe, Frances G	65
Goeke, O. F.	610
Goldthorpe, R. J.	170
Goebel, Noah	190
Goldberg, Phil	280
Gollakner, Chas.	40
Gonner, H. R.	390
Gonnerman, Lillian	150
Gonnerman Bessie	80
Gonnerman, Christine	100
Good, Lee	130
Goodsell, E. M.	770
Goodwin, Mat	250
Goodwin, Katherine	280
Goodyear, Mary	1820
Gorham, Lucille M.	70
Gorman, Lawrence	200
Gorman, Joe	100
Gordon, Wayne L	80
Gordon, Raymond	150
Gorman, Leo J	120
Gordon, Harry	140
Gossman, A. C	1580
Gordon VanTine Co.	1750
Gracey Fur Shop	170
Grady, Mike	60
Graff, J. C.	440
Graff, Harry	130
Grafston, Milton	160
Graham, Mary	60
Grampp, L. G.	150
Gravett, G. A.	120
Gray, Frank W	180
Gray, Dennis	170
Gray Jesse	240
Greer, C. P	60
Green, James J.	150
Green, James	60
Green, Mrs. Mary, Estate	90
Gravenstein Chris	90
Greene, E. M.	280
Green, Linnie N.	120
Greig, Calla	110
Greenfield, Clarence	350
Green, Joe	160
Griset, Fred	90
Griese, Anna S.	150
Greniger, Stanley J	80
Griffith, J. C.	200
Griffith, Ruben	310
Grimes Eugene	80
Grohens, August	310
Gross, Alma E.	340
Gross, Irma	70
Grow, Alice C	140
Grover, Hatcher	150
Grove, Lawrence	180
Groth, Conrad	310
Grove Edward	120
Grygiel, Joseph B	230
Grygiel Ignatz	150
Guese, Earl	210
Guthrie, Will	30
Gundlach, Henry Liquor Store	1050
Gundlach, Henry	360
Gustafson, Adolph	200
Gross, Edna L.	200
Gerdes, Ephriam	2235
Gall, Steve	260
Green, Joseph L.	110
Green, George	180
Garrison, Leon	2560
Gleim, J. A.	1305
Gabelman, Christ	160
Gardner, Ray A.	370
Gallagher, John L.	90
Gallagher, Richard	60
Gaul, LeRoy	120
Gayman, Harper J.	180
Gerdes, Wm. C. Jr.	670
Gerdes, Wm. Sr.	600
Gerdes, E. W.	320
Gilmore, Edward	100
Glessner, R.	190
Grimes, Caroline H.	100
Griep, C. H.	170
Greene, E. M.	280
Gehant, Henry	265
Grobe, Henry	150
Grove, Paul R.	240
Grobe, John	130
Grobe, Mrs. Kenneth	170
Greenfield, Ed	1100
Grove, Murrie	60
Graves, Ida M.	70
Grauer, Flora	310
Gehant, Alex	160
Guptill, Delbert	190
Gugerty, Paul	980
Graehling, Alex	650
Griese, August	2535
Gleim, Donald	690
Glaser, George	835
Haack, Mrs. Carl	130
Haas, Marion	300
Haberer, George	100
Habecker, I. N.	420
Hackett, A. A.	190
Hackbarth, Clarence	150
Haenitsch, Chas.	1315
Haefliger, Wm.	250
Hager, Lester H.	410
Hagerman, Fred	300
Haglund, Erick	340
Hahn, Frank	200
Hahn, Erma A.	40
Haines, John W.	420
Hall, Ward	130
Hall's Radio Shop	2250
Hall, Howard	180
Hall, Joe	100
Halligan, Mary E.	120
Halstenberg, Albert	80
Halsey, Walter	150
Hammond, Arthur	400
Hamilton, F. L.	500
Hammerstrom, Mrs. R.	290
Hamill, Irene	60
Hamill, Elizabeth	50
Hamill, Charles W.	220
Hamill, Mary J.	50
Hamill, Edwin F.	180
Hamburg, Ed	60
Hamilton, Cecil	60
Hambley, Mrs. Louis	420
Hammer, Wm.	230
Handell, Mrs. A. C.	420
Handley, Coleman	160
Hanneken, A. H.	860
Hanson, Nels	130
Hanson, F. A.	430
Henson, Chas.	290
Hansen, Marion C.	165
Hansen, C. H.	100
Hansen, Herman	190
Hanna, Mrs. J. M.	150
Harkins, Mary	410
Harkins, James	240
Hargraves, Robert	130
Hargraves, Bess	780
Hargraves, Wm. F.	120
Harrison, J. E.	220
Harrison Motor Sales	1920
Hardy, A. J.	170
Harding, Paul D.	210
Harek, F. W.	460
Hardesty, Gladys	50
Hardesty, Glenn	120
Harris, Wm. E.	135
Hartzell, Olive	630
Hartzell, Wm. D.	60
Hartzell, Lola	80
Hartzell, Lex A.	480
Hartzell, Sam	910
Hartman, H. W.	110
Hartman, W. R.	340
Hartman, Ida	290
Hartson, Z. K.	220
Harding, C. B.	4070
Hart, Frances	160
Harris, A. G.	330
Hart, Anna T.	300
Harridge, R. H.	150
Harmon, Dolly V.	150
Harney, Earl	200
Harmon, Don	320
Harvey, Mary Pankhurst	70
Harvey, John E.	70
Hasselman, August	190
Hasselman, John	90
Hasselman, Bernice	60
Hasselberg, Albert R.	220
Haug, Magness	50
Hauger, Chas.	200
Haueter, Albert	130
Havens, Edna M.	80
Havens, C. C.	60
Hawks, Wade	150
Hawkins, Ethel	120
Hawley, John M.	440
Hawley, Edna	410
Hayes, James R.	450
Hayes, E. M.	440
Hayden Station	385
Hazelwood, Harley	130
Hazelwood, Robert	100
Heagy, Olive L.	1690
Heagy, Sidney	1420
Healy, Wm.	220
Healy, Blanche	100
Heaton, Mrs. Glen	130
Heavener, Alfred I.	315
Heck, R. G.	200
Heckman, Leo	210
Heckman, Elsie	410
Heckman, Gertrude E	270
Heckman, Paul	50
Heckman, C. E.	70
Heckman, Charles	610
Heckman, Chas. R.	130
Hecker, Mrs. Anna	220
Hegert, Emil	1270
Hegerty, Neil	390
Heid, Emma	40
Heindel, S. R.	290
Heinbaugh, Violet	80
Hemle, Edith	240
Hellman William	200
Helmick, D. E.	420
Heldman, Olga	520
Heldman, George	300
Helfrich, Ray, Jr.	100
Helfrich, Florence	60
Helfrich, Chas.	360
Helfrich, Roy	80
Helfrich, Elmer	250
Helfrich, LeRoy	220
Helfrich, Harold	60
Helms, Ralph	180
Hemmen, Fred	290
Hendricks, Lawrence	70
Heagy, David, Estate	2800
Hensel, Wm.	160
Henley, Clyde	200
Hendrix, Elmer H.	50
Henderson, Joseph	280
Henley, Ronnie L.	100
Henson, W. R.	70
Henson, Levi	130
Helms, Hoty	60
Henning, Bert	330
Henwood, Maxwell	420
Henwood Drug Store	1240
Herlihy, J. T.	420
Hepfer, Paul	180
Herman, John	140
Herman, Charles	210
Herrman, August	80
Herbst, John S.	200
Herbst, Cora V.	170
Herbst, Harry	310
Herrick, Nora M.	70
Herron, Mrs. Loren	60
Herrington, Mrs. F. L.	70
Herzog, Fritz	90
Hess, Mrs. Ida	60
Hess, J. Clark	440
Hettler, Marie	50
Hettinger, Frank	260
Hey Bros. Ice Cream Co.	6080
Hey, Henry M.	920
Hey, Dean E.	290
Heyer, Fred	200
Heyer, Glenn	255
Highbarger, Laverne E.	390
Hicks, Wallace	230
Higgs, L. M.	310
Higgs, Addie E.	100
Higgins, Bert	100
Hill Bros. Grocery	850
Hill, Ed	220
Hill, R. F.	110
Hill, Theodore	50
Hill, A. G.	280
Hill, Julius	190
Hill, W. C.	70
Hill, Robert J.	390
Hill, Mrs. Mary	210
Hill, Mrs. Clarence	310
Hilliker, Edward	70
Hilliker, Don H.	190
Hinds, Mrs. Mabel	190
Higby, Harold	170
Hinrichs, Mrs. Earl	50
Hinkle, Loraine	540
Hintz, C. C.	1660
Hintze, T. A.	530
Hintz, Dwight	375
Hipple, John L.	100
Hipple, Theresa	70
Hipple, Mrs. Jack	50
Hitchkock, Jean	1130
Hoban, Anthony	90
Hobbs, Frank	180
Hobbs, Mrs. George	160
Hoberg, Grover	230
Hoberg, Mary Jane	80
Hoberg, Fred	160
Hoberg, Wm. A.	180
Hoelscher, Mrs. Ruth	80
Hoelscher, Harold	360
Hoefer, I. B.	400
Hoerner, Mrs. Harry	160
Hoey, Arthur	140
Hoff, C. S.	140
Hofmann, John	550
Hofmann Tin Shop	570
Hoffman, C. J.	140
Hoffman, Harold W.	200
Hoffman, Mrs. J. C.	140
Hoffman, R. H.	210
Hoffman, Fred A.	170
Hogan, Wm. F.	870
Hogan, Harry	150
Hohenstein, Marie	270
Holderman, Clinton B.	70
Holbrook, Ed	480
Holland, Geo. W.	320
Hollman, Mina	280
Hollander, Arthur	345
Hollingsworth, D. S.	140
Holoway, Etta K.	90
Holoway, Tina	130
Holly, Ruth	240
Holland Furnace Co.	480
Holt, Harry E.	230
Holtz, Robert	60
Home Lumber & Coal Co.	9340
Hood, Willis	330
Hooker, Mary	120
Hoon, Herbert W.	260
Hoon, Wm. H.	70
Hoover, J. N.	60
Hopkins, A. A.	350
Hopkins, Philip S.	420
Hopkins, Lloyd	110
Houden, E. L.	370
Hough, Ray	250
Horton, C. E.	260
Horsley, John W.	390
Horn, Joseph	30
Hotel Dixon	1940
Howe's Tavern	1010
Howe, W. A.	425
Howard, Chas.	195
Howell, H. A.	370
Howell, Mae	1040
Howell, Neil	205
Howell, Wesley	60
Hoyle, Lawrence	190
Hoyle, Mrs. Belle	130
Hoyle, Lee	210
Hoyle, Addie	160
Hobbs, John	110
Hubbell, W. E.	290
Hubbell & John's	420
Hubbard, Lloyd	60
Hubbard, Mrs. Julia	50
Hubert, E. G.	350
Huck, Leota M.	200
Hudson, R. R.	290
Hudson's Grocery	320
Huene, John J.	190
Huffman Oil Station	310
Huffman, Allene Beauty Shop	330
Huffman, Clarence	100
Huffman, L. Q.	360
Hofford, Earl	50
Huggins, Earl	110
Huggins, Verna	60
Huggins, Ray	60
Hughes, T. J.	200
Hulsart, Harry H.	250
Humphrey, Anna	120
Hutton, Paul	190
Hutton, John	70
Huyett, Harold A.	400
Huyett, Emma	70
Huyett, Ada B.	300
Huyett, Ray J.	200
Hyland, John	270
Hyde, T. W.	180
Heager, Bertha	270
Howard, T. T.	290
Hess, Lee	760
Hines, Fred	380
Hoyle, Frank W.	455
Heaton, Chas. C.	920
Heckman, Fred	115
Hetler Bros.	2325
Hetler, Harry	370
Hetler, John	240
Hill, Chester & Alice Stahl	1050
Hill, S. J.	2270
Hintz, Henry	250
Hintz, Theo	1550
Hintz, Harry	1060
Hintz, Elwood	410
Hoban, Art	1230
Heckman, Nellie	515
Helfrich, Earl	285
Hill, C. J.	21770
Hill, Lester	4390
Hink, Joe C.	430
Hanson, Wm. Sr	170
Hanson, Wm. E. Jr	460
Hahn, Chas	70
Hahn, Marion	120
Healy, Mrs. Geo. B.	60
Hefley, Lillian	210
Hinghart, Wm. H.	170
Hill, Lester	560
Hoff, Wm.	1020
Hann, Burnell	240
Hardesty, Harold	250
Harwood, J. M.	320
Hasselberg, Carl	480
Harms, Dwight	160
Haring, Irwin	130
Haas, Ed. Sr	90
Hackbarth, Earl	180
Hawkins, M. H.	310
Haynes, A. R.	220
Hand, Ed	60
Healy, Frank	20
Hecker, Ernest	610
Heckman, Francis	60
Heckman, Orville	130
Heckman, Walter	190
Heckman, H. A.	80
Hemminger, Mabel L.	60
Hemminger, Frances	460
Henley, Samuel	200
Henry, L. F.	370
Henry, Sylvia	330
Henry, Adrian	120
Herbert, Raymond	480
Hess, J. Clark	450
Hess, Julius	310
Hess, Harry	160
Hess, Carl	260
Hill, Oscar B.	90
Higby, A. C.	510
Hill, A. E.	100
Holbrook, Ed. Bowling Alley	4300
Holbrook, Ed. Dome	2500
Holt, Robert	210
Hoffman, Chas	310
Horton, Harold A.	90
Howell, Clarence	70
Howe, George W.	110
Hoyle, Orville	1030
Hobbs, Fred	270
Hobbs, Harry	140
Howell, Frank	260
Hull, Milton	390
Huyett, R. C.	70
Hughes, Frank M.	250
Hughes, J. O.	130
Hopkins, Albert A.	120
Hufford, C. H.	70
Hunt, Warren W.	190
Huffman, Lee	400
Houston, Grace R.	120
Hoffman, L. A.	1850
Harshman, A. P.	60
Handy, W. R	320
Hoban, Richard	100
Ideal Cafe	790
Illinois Appliance Co.	1200
International Business Machine Co.	5430
Ingraham, Frances	60
Ingraham, Francis, Adm.	1000
Ingraham, Francis, Exec.	320
Ioder, Mary M.	170
Ioder, Ivan	200
Imfield, Josette	40
Ites, Karl	210
Ites, Rose	60
Ide, Mrs. Roy, Jr	450
Ireland, Ella B.	100
Ireland Beauty Shop	310
Ives, John	100
Ives Concrete Co.	750
Ives, Clinton	540
Jacobs, Henry	380
Jacobs, Ruth	70
Jacobs, L. E.	50
Jacobson, Bert R.	300
Jacobson, Emma	80
Jamison, W. H.	500
James, Mrs. Wm.	110
James & Son	1200
Josephson, Marion	100
James, David	480
James, David Jr	80
James, John	80
Jansen, Frank	230
Jasper, Mary	50
Jeauguenat, Joe	460
Jeffery, John	70
Jenkins, Mrs. John	90
Jensen Paint Co.	610
Jenks, Mrs. Al	420
Jewett, Ed W.	90
Jensen, Mrs. Henry	540
Jewell Tea Co.	270
Johann, Mary	70
Johns, Max	230
Johnson, Margaret	50
Johnson, Chas. F.	465
Johnson, Jake	230
Johnson, Nels	80
Johnson, Myra	680
Johnson, R. E	380
Johnson, Andrew	460
Johnson, Carl G	250
Johnson, John E.	220
Johnson, Ray L.	250
Johnson, Royal	200
Johnson, N. E.	200
Johnson, J. Fred	190
Johnson, J. Elan	210
Johnson, Anna P.	220
Johnson, Oscar	320
Johnson Motor Co.	2010
Johnson, Jack & Marjorie	415
Johnson, Joe H	540
Johnson, Anna	50
Johnson, Chas. A.	1620
Johnson, Mina M	2200
Johnson, C. J	500
Johnson Chris J., Exec	4000
Jones, Gerald	200
Jones, Edward A.	490
Jones, Celia A.	1620
Jones, J. Willard	450
Jones, Elvin	60
Jones, W. C.	105
Jones Grocery Co.	450
Jones, J. Paul	110
Jones, Fred B	110
Jones, Moderena	60
Jones, Mrs. Glenna	50
Jones, Chas. A.	70

NEWSPAPERARCHIVE® NEWSPAPERARCHIVE®

Jones, Willie 70
Jones, Wells 290
Joseph, Ollie 120
Joslyn, A. A. 250
Jordan, Thomas 380
Jordan, Saloon 1190
Johnson, Albert W. 100
Joynt, W. Jr. 390
Joyce, Joseph 90
Joyce, George M. 110
Joyce, John 70
Joyce, Marie 80
Judge, John 75
Judd, Clifton C. 190
Judge, Wm. 190
Julian, Mrs. A. 150
Julian, James 130
Judge, Martin 150
Jacob Sherwood 100
Jones Henry C. 80
Jurechka, Joseph 70
Jurechka, Michael 235
Jones Harry 835
Jeangueanat, Raymond 1270
Jones, Wm. C. 320
Johnson, Guy 120
Johnson, Carl E. 250
Johnson, Harry C. 180
Johnson, Mirian 180
Johnson, Russell 370
Jones, Russell 110
James, Edward 200
James, John F. 50
James, Donald 140
Jones, R. M. 160
Jensen, John 370
Kachir, Joseph 310
Kadagon, Arthur 40
Kaiserman, Nathan 480
Kallas, Antone 340
Kane, Charles H. 290
Kanupp, George 130
Kanzler, Louis 250
Kanzler, P. K. 150
Karydes, A. 90
Kartman, Dan 170
Kastner, Otto 60
Kauffman, G. L. 110
Kavadas, Tom 120
Kay, Mabel 80
Keane, Johnnie 120
Keeley, Wayne R. 400
Keagan, Anna 50
Keenan, W. J. 160
Keeney, LaVerne 90
Keister, Henry H. 120
Keifer, George 160
Keithley, Enos 420
Keller, John 200
Kellers Grocery 600
Keller, Frank 90
Keller, Alva 160
Keller, Mark C. 380
Keller, Mark Jr. 185
Kelley, James 200
Kelley, Clarence 80
Kelly, J. A. 130
Kelly, Agnes 90
Kelly, Charles 100
Kelly, David 300
Kellen, Cecil 140
Kellen Motor Service 210
Kendell, Howard 330
Ketchen, Helen 330
Ketchen, Helen 180
Ketchen, Alexander 90
Ketchen, James F. 90
Ketchen, Henry 160
Kennedy, Albert 110
Kennedy, Earl 230
Kennedy, Wm. P. 100
Kenaga, W. O. 100
Kentner, Ella B. 60
Kennedy, Marion L. 260
Kennedy, Mrs. Anna M. 90
Kennedy, J. H. 650
Kennedy, Albert 100
Kennaugh, Jack 130
Kernan, R. M. 460
Kennedy, Frank B. 450
Kerchner, R. W. 50
Kerchner, Hazel 210
Kerst, Dora E. 70
Kerz, Harry 170
Kerz, Chas. 450
Kerz Bros. 410
Kested, Emma 40
Kested, C. A. 60
Keyser, John 350
Kerley, Klonda 60
Kerley, S. L. 150
Kibble, LaVerne 180
Killian, Nettie 280
Killeen, Josephine 70
Kime, Wm. 410
Kimball, H. L. 100
Kindig, J. F. 160
Kirwan, Mary T. 290
Killmer, Stella E. 60
King, Sara Ann 70
King, Albert 80
Kingsley, F. C. 750
Kirkpatrick, James 110
Kirk, David D. 380
Kishbaugh, Gene 70
Kitson, W. R. 460
Kitson, Floyd E. 110
Kitson, Robert 380
Kirby, Vernon O. 150
Klapprodt, Glen 160
Klapprodt, Ed 40
Klapprodt, Edward 370
Klenke, Floyd 120
Klein & Heckman 2850
King, Ivan 180
Klein, Mrs. Arthur 690
Klein, Mrs. Catherine 490
Klein, Walter 215
Klein, Elmer 400
Kline's Store 8550
Kline, Ray, Sr. 490
Kline, Ray, Jr. 110
Kline, John M. 420
Kling, Margaret 380
Kling, Carl L. 120
Knack, Leo 60
Knack Wholesale Co. 9750
Knack, Walter 530
Knapp, Peter 130
Knapp, Dorothy 320
Knapp, Roy I. 60
Klosterman, H. W. 160
Kness, Frank M. 1390
Knelson, Warren 130
Knox, Claude 210
Kniel, Mrs. A. N. 140
Knox, James 190
Knox, Geo. W. 100
Knutson, Peter 530
Koehler, Albert 120
Koeppel, Frank 210
Koerner, Clara 140
K[illegible]zik, A. J. 290
Krouse, George 110
Krahler, Fred 120
Kramer, Ida M. 80
Kramer, John 10
Kreim, Frank Furniture Co. 4450
Kreim Frank 840
Kres, Olive H. 80
Kreisch, Mike 260
Krot, Frank 80
Krueger, Roy 710
Krug, Walter 290
Krug, Jean A 310
Krug, George A. 80

Krug, Roy 60
Krug, Frank & Lizzie 180
Kuchlam, Fred J. 470
Kuhn, John 240
Kump, George 345
Kump, Mrs. Jas. 230
Kuntz, Alden 180
Kunde, Arthur W. 160
Kurzrock, Mrs. Henry 130
Koebo, Joe J. 115
Kopeck, Joseph 180
Kontz, Rebeck 100
Keenan, Francis J. 505
Kopeck, Paul 110
Keane, Frank 890
Kniel, Dr. Louis 150
Kastner, Wm. G. H. 100
Kastner, Rob't. G. 130
Kastner, Karl W. 120
Keenan, Hugh 180
Keithley, Thomas 560
Kenney, Chas. 140
Kerst, E. L. 340
Kibble, V. V. 1785
King, Fred 1850
Klein, Archie 200
Knouse, Carrie 1040
Kemp, Russell 130
Knelson, Henry 350
Kishbaugh, M. E. 560
Krug, August 350
Kohler, Leon 320
Kopeck, Elizabeth 80
Klavahn, Leslie S. 310
Lack, Mary E. 290
LaCour, Dr. C. 560
LaCour, Ernould 330
LaFever, Byron 630
Lafferty, W. R. 230
Lager, Harry E. 230
Lahey, John 120
Laidig, Robert 190
Laidig, John 1260
Laing, Jennie 70
Lair, Linda 70
Lair, George 110
Lally, Frances 460
Lally, Patrick H. 70
Lally, John C. 380
LaMaster, Forrest 260
Lambert, Lee C. 140
Lambert, Glade 110
Lambert, Harry 90
Lapham, Julia 1460
Lampman, Paul 80
Lamphier, Beatrice 1140
Lancaster, A. H. 670
Landt, W. G. 720
Langan, Edward 180
Landis, Ralph 130
Landis, John E. 510
Large, Chas. T. 100
Lathrop, John H. 110
Lawyer, Corlis 110
Larson, Emma 100
Lawson, Don C. 140
Lawton Dairy 1610
Law, Paul M. 80
Law, J. E. & Gertrude 250
Lawson, F. Marion 240
Lanning, E. H. 140
Latza, William 70
Laker, Geo. and Amy 110
Lazaris, George 820
Larsen, Allen 100
LaVoy, B. E. 320
Lazier, H. A. 490
Lazarius, Mike 270
Laughrin, Cecil 50
Lepley, Julius 110
Leake, Mrs. Maggie 3600
Leake, Cora 3360
Leake, C. R. 620
Leake, Superior Products Co. 2730
Leaman, Robert A. 110
Lebre, E. D. 335
Lebre, George 110
Lebre, Hattie 170
Lee County Service Co. 150
Lee County Cold Storage 3600
Leer, David 90
Lee, L. W. 190
Lee, Wm. 230
Leeper, Kent 60
Leeper, Fred 60
Leetch James E. 170
LeFever, Ralph 200
LeFevre, Fannie 170
LeFevre, Chris 170
LeFevre, Elmer 270
Legner, Ted 180
Leggett, Ira M. 70
Legore, Orville 120
Legner, Dr. E. F. 330
Lehman, S. M. 840
Lehman, Kathryn 370
Lehman, Anna S. 120
Lempky, Theo. J. 80
Lengel, Albert 190
Lenox, Ed 40
Lenox, Clyde 350
Lentz, John 190
Leonard, George C. 550
Lepperd, Thomas 345
Lepperd, Maud 70
Lepley, Donald 310
Lerdall, T. W. 610
Lesage, Dr. Chas. 1400
Lesage, Mrs. Rob't. 460
Levan, Elmer A. 260
Levan, Reuben 370
Levan, Isabelle 100
Levan, Rose 160
Lewis, Lloyd C. 270
Leydig, Bessie 360
Leydig, A. L. 1660
Litkale, Marie 90
Lightner, Merle 230
Little, Eleanor, Est. 1000
Lindquist, George 3160
Lindell, C. B 440
Lindstrom, Rudolph 220
Lindeman, Florence 3950
Lindeman, C. W. 290
Livingston, A. L. 150
Lindemeyer, Wm. 150
Lilyroth, Gertrude 75
Lloyd, Charles E. 460
Loan, Helen 260
Loescher, Frank 60
Lockett, Abigail 130
Loftus, Wm. 480
Loftus, Edward J. 80
Lohse, Henry 395
Long, Ralph W. 110
Long, Chas. H. 550
Long, Ches. E. 280
Long, Raymond 220
Long, Harry 90
Long, Stephan 90
Longman, E. A. 430
Longergan, F. V 60
Lonergan, Vera M 115
Lourdean, Joseph 50
Loomis, Clarabel 290
Loosli, Gottfried 410
Lostutter, Wm. 80
Losee, M. J. 210
Lovin, Oran B. 420
Love, Elmer 40
Love, Jennie 50
Love, William B 40
Lowery, John E. 90
Lowery, Joe 60
Lund, Dr. J. M. 320

Lund, Arnould 510
Lundholm, F. N. 320
Lubbering, James 100
Lynch, Mrs. James 200
Lyons, Mrs. Henry 120
Lyons, Charles 230
Lyons, D. J. 300
Lyons, Richard N. 300
Lyons Station 390
Lambert, Wayne 120
Leech, James 880
Laidig, Joe 180
Lazar, Mick 95
Lange, John R. 150
Loescher, George 1110
Loescher, George 405
Losey, Raymond 50
Losey, R. E. 60
Loescher, Gertrude 60
Lievan, Chas. 750
Lambert, Ed 1370
Latham, Robt. A. 60
Lane, Grover C. 200
Lawton, George F. 170
Lewis, W. H. 110
Levan, Elwin J. 110
Lester, Henry 160
Lieving, Wm. H. 170
Lindbloom, Minnie 100
Little Helen 160
Love, G. H. 1000
Lundy, Harry 195
MacDonald, L. G. 780
Mack, Edward 310
Mack, Eva Cook 60
Matson, Carl 420
Madden, Wm. 340
Madamoiselle Beauty Shop 220
Magnafice, Emil 50
Magnafice, Mrs. Wm. 60
Magness, G. C. 180
Magness, Elvira 300
Mahan, Elizabeth 70
Mahan, W. M. 330
Maid Rite Sandwich Shop 340
Malay, P. J. 270
Maloney, Wm. 60
Mall, Kenneth 460
Mall Insurance Agency 80
Mall, S. J. 50
Mall, Myron 110
Mahr, Mary 90
Marinaro, Mike 160
Malach, Leo 250
Malach, R. A. 580
Manning, Wm. 390
Mantsch, Mrs. John 60
Manning, Mrs. Elizabeth 285
Manhattan Cafe 1400
Marshall, Chas. L. 90
Marshall, Chas. L. 870
Marshall, J. A. 720
Marshall Barber Supplies 390
Marshall, Frank 270
Marshall, Leo 60
Marshall, Ralph 250
Markham, Mrs. Edith 100
March, Mrs. Geo. 80
Marks, David 400
Marloth, W. C. 540
Marth, A. E. 480
Marks, C. L. 150
Martin, Albert 910
Martin, O. H. 220
Martin, Effie C. 200
Martin, Mrs. Cora 40
Martin, J. M. 480
Martin, High 280
Martin, Jessie 180
Martin, A. J. 1160
Martinson, John 290
Massey, Hdw. 3880
Massey, H. V. 470
Mason, J. C. 190
Mason, Franklyn 20
Mason, Franklyn & Jeanetta 40
Mason, Theodore 390
Maurer, Milton 60
Mariner, Wesley 70
Mateer, Marie L. 910
Mathias, George H. 300
Mathias, Edna 50
Mayes, Ed. C. 90
Mays, Vernon G. 130
Mayes, Wilbur 150
May, Walter 80
May, Charles 260
Means, Rufus 80
Medder, Flossie 100
Meador, Edward 165
Meeks, Frank 160
Meeks, Mrs. Richard 270
Meese, Celia 50
Meeks, Bert J. 190
Meinke, Fred 300
Mellott Furniture 5930
Mellott, C. A. 500
Mellott, E. V. 290
Melvin Lyle 650
Meinler, M. M. 500
Mensch, Iva G. 210
Meppin, W. H. 120
Meppin, Mrs. Robert 260
Messenger, Charles 120
Mefrick Ruth E. Office 850
Merriman, Guy 220
Merriman, Geo. C. 120
Meredith, Grace 40
Merrow, Charlotte 330
Mercer, James 150
Mercer, Kenneth 220
Messer, G. F. 430
Mennenga, John K. 370
Meurer, John 110
Meurer, Harold 30
Metz Frank 500
Metzler, James 150
Meyers, Gilbert 50
Meyers, LeRoy 90
Meyers, Grocery 1020
Meyers Chester 80
Mickens H. S. 110
Michel Ernest 110
Middup, Irma 110
Miller, W. A 410
Milliker Mrs. W. D. 570
Mid Continent Oil Co. 100
Mighell, Ira 40
Mighell, Howard 350
Miles Leo 80
Miley, Dr. J. M. 1270
Millhouse, Henry J. 150
Mills Chester C 330
Miller Jones Co. 3005
Miller, M. M 810
Miller, Lucile 170
Miller Music Store 480
Miller, Ray 210
Miller, Theodore J. 340
Miller, Joe E 150
Miller, Paul F. 170
Miller, Leo J. 150
Miller, Joe E 1750
Miller, Fred P. 550
Miller, Ed. G 70
Miller, Ward 310
Miller, Arthur 630
Miller Tavern 150
Miller, Guy 100
Miller, Mae 60
Miller, Lloyd C. 470
Miller, Florence A. 110
Miller, Frank 180
Miller, Chas. E. 700
Miller, Quincy 20
Miller, John C. 160

Miller, Harry W. 400
Miller, Jessie A. 80
Miller LeRoy 175
Miller, L. W. 410
Miller, Ross 70
Miller, Lloyd 80
Miller, Leo B. 270
Miller, John R. 60
Miller, Kenneth 70
Miller, Wm. O. 170
Miller, Warren H. 260
Miller, E. O. 80
Miller, W. H. 110
Missman, Lorraine 600
Missman, Leva E 600
Missman, Leva Goodyear 960
Missman, M. W. 500
Minnehan, E. R. 150
Minnehan & Nicholas Store 900
Mitchell, Mrs. Wm. 60
Minnehan, Henry U 210
Moats, Chester 190
Modern Shoe Repair Shop 200
Moeller, Alma 70
Moeller, Helen 70
Moerschbacher, M. P. 315
Moerschbacher, Mildred 90
Moll, A. H. 360
Moll, Thomas 140
Montgomery Ward & Co. 23100
Moran, C. B 220
Moran Air Flow 570
Morris Barrick Cattle Co. 620
Morris, H. W. 40
Morrill, Nate 220
Mooney, Arthur 80
Moore, Herschel 270
Moore, Anna 1090
Moore, A. F. 920
Moore, Ogden 230
Moore, H. A. 240
Moore, Fred Jr. 50
Moore, Hugh 250
Moore, John R. 280
Moore, Mrs. Willard 110
Moore, Rob't. M. 100
Moore, Ralph 260
Moore, Ruth M. 280
Mor Milk Co. 1040
Moore, Cecil B. 100
Morris, Belle 1300
Mondlock, Wm. 60
Mortenson, Anchor 120
Moser, Wm. 220
Mosher, Minella 90
Moser, Mrs. W. C. 60
Mossholder, Hortense 30
Mossholder, Kenneth 70
Mossholder, Henry 70
Morrison, Emma L. 6050
Mosher, Louis D. 90
Morrison, Almond E. 50
Morrison, Wm. 50
Moss, Z. W. 500
Moss, E. L. 150
Mondlock, Paul 120
Moulton, Melvin 90
Mottar, S. M. 490
Morris, A. C. 1070
Morris, Thomas E. 170
Muhleback, Frank 160
Mueller, Zeno 550
Mulnix, G. T. 280
Mulkins, Chas. 120
Mulkins, Marie 80
Mulkins Gas Station 200
Mull, Lottie 50
Mull, Lyle 150
Musselman, C. D. 210
Mumma, Charles 110
Mumma, Leonard 60
Murray, E. L. 240
Murray, Clifford 140
Munson, Alice 405
Munson, Ransom 280
Murray, Albert 60
Murray, Helen A. 860
Murray's Auto Co. 1320
Murphy, Calvin 110
Murphy, Melvina 380
Murphy, Fannie 530
Murphy, Melvin 180
Murphy, James 220
Murphy, Joseph P. 180
Murphy, W. E. 170
Murphy, Marie 310
Murphy, Agnes 120
Murphy, Dr. Edward C. 350
Murphy, Dr. David & Edward 1600
Murphy, Dr. David 1020
Muzzey, Marian 40
Myers, Ray 110
Meyer, Clarence 110
Myers, J. A. 40
Myers, Eldon R. 90
Myers, Edward 70
Myers, Temple E. 160
Myers, John 70
Myers, George 60
Manning Harold 70
Miller, Harry D. 240
Miller, George 4285
Miller Bros. 1410
Moeller, Gus 60
Medusa Portland Cement Co. 11300
Medusa Portland Cement Co. 101700
Miller, Geo. P. 210
Munsell Ray 310
Mick, Clyde 360
Metzer, Lester 110
Muntean, George 270
Mayes, W. H. 240
Montgomery, Lucille 330
Miller, Leon 1805
Moore, George P. 1250
Miller, David A. 230
Madden, E. P. 60
Marselus, Elsie 300
Maronde Richard 110
Maronde, John 100
Martin, Rev. D. B. 40
Martin, C. J. 60
Martin, Everett 90
Martin Alfred 315
May Noble 100
May, Ellwin A. 80
May, Edward 90
May, George 130
Means, Stanley 330
Metzler, Mrs. H. E. 190
Metzen, Mrs. Theo 245
Mick, Lee 280
Mid Continent Petroleum Corp. 780
Miller, Wm. M. 270
Miller, Mrs. Irwin 60
Miller, Lloyd O. 80
Moose, Nellie 120
Mondlock, Peter 110
Montgomery, Mrs. Ed 190
Morris, W. C. 3130
Morris Geo. 240
Moore Fred 450
Moss, Z. W. 610
Mover, Roy 50
Moser, Chas. M. 180
Mossholder, Lester 340
Mossholder, G. W. 130
Mueller, Walter 320
Mueller, Gus H. 110
Myers, E. J. 230
Murphy, John O. 190
Murray, Dr. Warren 600

Myers, E. J. 230
McAndrews, Harold 220
McBride, Edward 120
McBride, A. E. 360
McCarthy, M. D. 210
McCann, Harry W. 140
McCann, Mrs. Frank 40
McCall, Dr. H. F 330
McCardle, Clarence 90
McCardle, Fred 110
McCardle, Dan 260
McClanahan, Russell J. 110
McCleary, Ida C 80
McClain, Miles 80
McClanahan, W. F 170
McClanahan, Frank 360
McClanahan, N. R 100
McClanahan, John 420
McClane, John R. 580
McClanahan, James 160
McClain, Carl 190
McClintock, G. W. 170
McCoy, William 220
McCoy & Lynch 370
McCoy, W. A. 140
McCoy, Dr. Henry J. 630
McCoy, John J. 390
McConnaughey, Jess 220
McConnaughey, C. E. 60
McConnaughey, Ray 130
McConnaughey, Jess 360
McConnell, Wm. 130
McCorry, Chas. 200
McConnaughey, Walter 40
McCollum, Ferrall 300
McCourt, Chas. 120
McCrystal, Elma 100
McCrystal, Dean A. 60
McCrystal, Rob't. 320
McCune, Merrell 150
McDaniels, J. R. 620
McDonald, Wm. 225
McDonald, Gordon S. 180
McDonald, Dr. W. B. 150
McDonald, W. A. 80
McFadden, F. R. 105
McGraham, George 720
McGowan, Mary, Estate 170
McGrail, Mary 80
McGrail, Alice 80
McGuire, John 20
McGinnis, W. R. 110
McGinnis, Joe 80
McGinnis, Oliver 130
McGinnis, L. L. 210
McIntyre, Catherine 120
McIntyre, Ruby, Tavern 460
McIntire, J. F. 240
McIntyre, F. J. 50
McKune, M. J. 135
McLaughlin, T. H. 310
McLeod, Leland 170
McLennon, Esterbelle 180
McMasters, W. H. 750
McNeal, J. S. 500
McNichols, A. M. 100
McNichols, W. A. 1490
McCullen, W. 190
McLain, Allen 150
McLane, Rev. Alan 120
McLean, C. J. 720
McKenzie, Elmer 310
McKay, Thomas 100
McKenny, Daniel 90
McKenny, Geo. J. 180
McNamara, Nellie 285
McMahan, Eunice 110
McMahan, J. R., Jr. 300
McNinch, Celest J. 50
McMitt, Vercie M. 570
McPherson, Rob't. 60
McPherson, Theodore 150
McReynolds, Tom 90
McReynolds, Winston 270
McVey, Mrs. Helen 70
McVey, Edward 100
McWethy, Mrs. Edith 50
McWethy, Bertha, Est. 1520
McEleney, Leo 280
McWethy, Bertha, Est. 8000
McMillion, J. B. 70
McLangan, W. C. 460
McCollins, John M. 290
McLaughlin, T. H. 470
McMahan, M. E. 300
McMillion, Eugene 80
McNichols, A. M 110
McWethy George 330
Nachusa Tavern 1500
Nafziger, Frances 90
Nafziger, Clarence 135
Nafziger, Arthur 340
Nafziger, Alvin 90
Nagy, Mrs. Agnes 60
Nass, Vera C. 290
Nardini, Ada J. 180
National Tea Co. 4000
Nattress, Edna N. 810
Naylor, C. W. 370
Naylor & Company 1550
Nealy, Ellis 290
Needham, M. H. 80
Neff, Emil 700
Nehring, Clifford 170
Nehring, Freda 80
Nelson, Alden C. 110
Nelson, John O. 700
Neubert, Paul 560
Nesbit, Gertrude 80
Nelson Arthur 210
Neimeir, C. L. 220
Nettz, George 220
Nettz, George & Company 5100
Nettz Stewart 480
Nettz Florence & Lena 160
Nettz, William 180
Nettz, Roy A. 160
Newcomer, F. X. 3800
Newcomer, F. X. & Company 2500
Newcomer, F. X., Forsyth Est 1310
Newcomer Co., Tr. Loveland Est. 10000
Newcomer Co. Tr. Wm. Baum Est. 2510
Newcomer Co., L. Tomlinson Est. 8240
Newcomer, H. D. 390
Newcomer, Glen C. 210
Newman Bros. 5130
Newman, Carl H. 615
Newman, Ralph 190
Northern Illinois Corporation 150
Newman, Mrs. Lulu 1200
Newberry, J. J. & Company 4630
Netzelman, Ed F 290
New Bridge Inn 670
Nicholas, Frank 70
Nichols, H. S., Tr. 1200
Nichols, H. S 530
Nichols, Josephine M. 250
Nix, Charles F. 230
Nicklaus, Ralph 90
Nicklaus, Ed 80
Nixon Dress & Beauty Shop 850
Nixon, Wm. Jr. 420
Neilson, Rev. Geo. D. 270
Nilsson, Gunnar 100
Noble, Mrs. H. T. 80
Noble, Utley 320
Noble, Byron G. 130
Nodine, Harvey 150
Nolan, Donald 130
Nolan, Michael 100

Nolan, Chas. 80
Northwestern Music Co. 1200
Nolte, William 250
Norvell, Frank D. 70
Nowell, Edna 190
North, Edward 250
Millinery, Nu Style 120
Nieves, John 75
Nelson, Edward 90
Newcomer, Murray 240
Nehring, Henry 60
Oberg, Otto 180
O'Bryant, Robert 510
O'Brien, Alice 20
O'Conner, Charles 70
O'Connell, Rob't. 500
O'Conner, Chas. 110
O'Dair, Virgil 210
O'Dell, John H. 110
O'Denthal, William 190
Oellig, L. E 270
Oesterheld, Fred 190
O'Hare, Margaret 110
Ogren, A. T. 120
Olin, Frank 100
Olmstead, Geo. S. 400
Oliphant, Max 110
Owens, Vester 210
Ommen, Rollie H. 210
Ommen, Lester A. 210
Ommen, Raymond 100
Ommen, R. C. 110
O'Malley's Service Station 660
O'Malley, Augusta O. 60
O'Malley, Anna 160
O'Malley, Austin J., Estate 575
O'Malley, M. H. 320
O'Malley, Ed. 70
O'Malley, Andrew 160
O'Malley, John J. 170
O'Malley, Wm. H. 310
O'Malley, Emma & Annie 80
O'Malley, George, Est. 480
Overstreet, Clara 270
Overstreet, Mrs. Fred 300
Overstreet's Jewelry 2600
Ortgiesen, George 280
Ortgiesen, Donald 170
Ortgiesen, Dan 140
Ortgiesen, Frank C. 290
Ortgiesen, Katie 1960
Ortgiesen, Walter 210
Ortt, E. K. 100
Osborn, Abe R. 310
O'Rorke, Frank 280
Orchard, W. J. 100
Oswald, John 200
Otter, Joseph 170
Olson, Raymond 75
Owens, Helen 260
O'Brien, J. W. 1730
Ottinger, Paul 340
Osborn, Harry 50
Ortgiesen, E. C. 1520
Oakford, M. G. 140
Ogan, Gail 150
Ortgiesen, C. G. 855
Onnen, George C. 240
Padgett, Fred 110
Padgett, Joanna 50
Page, Fred 160
Paine, Lester 50
Palen, Leo C. 800
Palmer, Lawrence 60
Palmer, D. L. 160
Palmer, James R. 560
Palmer, Mrs. D. C. 120
Palmer, John C. 80
Palmer, Nellie J. 340
Papadakis, George J. 540
Parks, G. S. 260
Parker, Walter J. 120
Parker, Frances J. 160
Parker, Helen 90
Patterson, Chas. 30
Patterson, W. C. 110
Patrick, Frances 60
Payne, Harley 50
Peichl, John F. 255
Pelton, Glenn 290
Pelton, Earl 170
Pelton, Bessie 120
Penny, J. C. Co. 7500
Pennington, Clyde 90
Penrose, Henry 60
Penniston, Oscar 120
Person, Cora J. 60
Perry, Frank 670
Persons, Kate G. 170
Perry, Harris 70
Peterson, J. P. 150
Peterson, W. H. 950
Peterson, A. G. Shop 470
Peterson, Victor 180
Peterson Frank 250
Peterson, Emil A. 230
Peterson Mattie 110
Petit, Albert C. 70
Peterson, Joseph 320
Peterson, Fred 105
Peterson Elmer 270
Petit, Eloise 70
Phalen, Anna 60
Phalen, Peter J. 110
Phelps, Lloyd 100
Phiips, Arthur S. 60
Phillips, Reva 400
Phillips, Jane 1300
Phillips Bakery 1050
Phillips, H. M. 390
Phillips, A. E. 150
Phillips, Ella 170
Philpott, Ruth S. 1570
Pierce, Jess 220
Pierce, Earl E. 440
Pieschel, C. H 480
Piper, E. J. 1770
Pine, Mabelle E. 570
Pippert, Chas. A. 90
Pippert, Ida 50
Pires, Morey 350
Pittman, R. G. 140
Pittman, Curtis 180
Pitman, Ruby 70
Pitman, Delbert 90
Pittman Virgil 170
Pittard, Don 190
Pitcher, Louis 6010
Plant, Kate 60
Plein, Louis 60
Plock, Flave W. 240
Plock, Edward 70
Plowman, Carl 500
Plowman's Busy Store 2300
Plotkin Jack 510
Pohle, Mrs. Ella 90
Poffenberger, Harold S. 100
Polhill, Morris E 250
Pollock, H. C. 240
Pomeroy Mrs. A. D. 400
Pool Helen 190
Poole Laundry 1600
Poole Myra 120
Poole, Lawrence 180
Popma, Chris G. 310
Popp, Charles 350
Pomones George 70
Ports, Chas. G. 240
Potts Market 690
Potts Mrs Lee 320
Potts Paul 450
Potts, Robert 180
Potter, I. B 520
Potter, M. E 460
Potters Cleaners 1230
Porter, Mrs. Margaret 160

Powers Michael A. 250
Powell, Mrs. G. P. 120
Portner Ray W. 180
Powell, Eleanor 170
Powers Joe W. 180
Praetz, John 120
Preas, Frank G. 70
Prince Emma 560
Prince Ice Cream Castle 150
Prince Ice Company 2740
Prince Ice Cream Co 2140
Priebe & Son, Inc 1170
Price Wayne H. 370
Pritchard Walter 310
Pribbernow Helen 70
Preston, Walter L. 1310
Preston Robt 400
Prescott Geo. F 500
Prescott Oil Company 920
Prescott Lillian 40
Pruitt Gertrude 175
Prowant, Dorothy 30
Prudential Ins Co 140
Pumphrey H. E 100
Pyburn, Fred 80
Pine, J. W. Estate 2100
Perry, Rob't 310
Patterson, Geo. S. 1570
Pearson David 390
Plum Hollow Golf Club 370
Pettenger, Arthur 90
Peterson, Harold 260
Pope, Earl W. 240
Potts, Mrs. Victor 120
Poisel, Clifford 450
Prescott, L. M. 600
Price, Merle 1030
Presnell, A. D 260
Pringaville, T. E. 320
Plock, Charles 430
Quaco, Richard 70
Quaco, Lewis R. 160
Quality Cleaners 210
Quick, Harry L. 360
Quick, Lola 90
Quinn, Katherine 90
Quaco, Robert E. 50
Quinn, Emma 60
Quilhot, C. H. 120
Quinn, Irene 320
Raffenberger, G. H. 120
Raffenberger, Olive 40
Rainbolt, C. H. 60
Rammelt, Fred 70
Rammelt, Bertha 60
Ransom, Merton 160
Randall, E. J. 90
Randall, Roy 80
Randall, Charles 60
Ranson, Lucretia 680
Rasch, H. M. 450
Raymond, Edith 1140
Raymond, Don & Mary 590
Raymond Coal Co. 4805
Rapp, W. L. 240
Ratcliffe, James 150
Rankin, Lillian 50
Rankin, Henry 390
Read, Allan 200
Reed, Miller 190
Reed, Robert 490
Reed, Geo. & Helen 250
Reed, Charles C. 230
Reed, Leonard 105
Reeder, H. C. 300
Redebaugh, Mrs. C. H. 310
Rees, Olaf V. 360
Rees, Olaf Office 90
Rees, Eldon 255
Reid, Virgil 100
Reilly, Paul 220
Reilly, Philip 420
Reigle, Paul 250
Reilly, Carroll M. 420
Reilly, M. J. 50
Reilly, Richard C. 330
Reilly, Wilson 140
Reinhart, H. C. 180
Reis, Bessie M. 60
Reisinger, LaVerne 100
Rebuck, Reynold D. 170
Reitzell, P. E. 100
Redfern, L. F. 50
Reese, Harry L. 110
Rehmstedt, Lois 50
Rebuck, Mrs. Marion 210
Reuter, Bernard 165
Reynolds, Pearl 50
Reynolds, Bess 60
Reynolds, Robert 60
Reynolds, Lena 90
Reynolds, E. D. 60
Reynolds, Arthur W. 80
Reynolds, James 120
Reynolds, H. H 150
Reynolds Wire Co. 122050
Reisinger, Mrs. Lee 40
Rhodes, P. K. 170
Rhodes Feed Store 740
Rhodes, Harry 160
Rhodes, Ralph 60
Rhodes, Nellie 60
Rhodes, Lulu G 90
Rhodes, Ted 500
Rhodes, Julia E. 90
Rhodes Floyd 90
Ricci, Noah 70
Rice, M. E 650
Rice, Curtis P. 180
Rice, Chas. L. 1830
Rice, Mrs. C. W. 60
Richman, Harry 225
Richman, Walter 135
Richards, Frank 300
Richardson Marguerite 240
Richards, Chas. N. A. 350
Richards, Margaret 110
Richardson, N. F. 60
Richardson, A. N 470
Richardson, Will B. 250
Richardson Walter T 80
Rickard, Anna & Clark 630
Rickard Clark W. 290
Rickard Anna E. 170
Rickard Elwood 360
Riley Fred 90
Rinehart George 80
Reinhart, Delbert 220
Rink Coal Co. 650
Rink Oil Co. 450
Rizner Pearl 90
Risley Sand & Gravel Co. 710
Rippeon Mabel 100
Rintoul Lee 150
Rinehart Ed 160
Ringler C. L. 200
Rizner Grover 120
Ridlbauer Mrs. Frank 100
Riffle, Joseph J. 130
Riffle, W. A 240
Richards Geo. E 100
Richards Geo. E 2620
Rizner Edith 50
Richards Albert 200
Rinehart Mrs. L. R. 100
Roat, Helen 110
Roberts, Laura 300
Roberts, John 290
Roberts, Charles 200
Roberts, C. E 200
Roberts & Hess 5800
Roberts, Hal 1700
Robbins, Don 90
Robertson John 330
Roberts R. W. 60
Robinson, Frank 380

Robinson, B. G. 250
Robinson, Lewis M. 100
Rockford Coca Cola Co. 1750
Rock River Prod. Credit 1250
Rock River Service Co. 570
Rock Edward C. 200
Rodesch, R. A. 270
Rodesch Emma 80
Rodesch, Genevieve 460
Roe F. H 260
Roe H. A. Company 250
Rogers Wm. 120
Rogers Laura E. 2760
Rogers Grata 2160
Rogers Roy 290
Rogers, Oliver 690
Rogers Printing Co. 6050
Rohr John W. 50
Rohrer, Edgar 180
Rorer L. G. 1110
Rock Island Trans. & Stge 175
Ralph, Eugene 430
Rolph B. N. 150
Rorer, Frank E. 360
Rowland A. A 170
Routter, Joseph 310
Rourk W. M. 115
Rowland Drug Store 1200
Rowland, Hurles 225
Rowland Sarah 50
Rosbrook, Glenn 220
Rosbrook Blanche 1770
Rosbrook Morris 260
Ross Wesley E 70
Royster Richard 210
Royal Blue Food Store 1550
Rosenthal, Carrie 660
Rutters Joseph 70
Rosenberg, Hermann 450
Rosecrans, Don 60
Rosecrans, Ed 710
R & S Shoe Store 1560
Rosenberger, M. M. 90
Roundy Charles 345
Rubey Tire Shop 490
Rubey, K. A. 230
Ruben, Fred 110
Reubin Hermann 40
Rudolph, Rose 30
Ruggles, Albert 50
Ruggles, Lena 60
Ruggles, Mrs. Chas. 150
Rumpf, George C. 310
Rusch, William 510
Russell, John E. 230
Russell, Chas. 730
Russell, Dan 60
Russell, Thomas 90
Rutt, Wesley 580
Rutt, Ira 200
Rutherford, Glen 105
Rutherford, F. W. 70
Rust, T. W. 370
Ryan Shoppe 350
Ryan, Mrs. Thomas 90
Ryan, E. B. 110
Ryan, James F. 110
Ryan, Benjamin 130
Ryder, Lucy 20
Rybick, George 170
Ryan, Merlyn 50
Roberts, Hal 100
Reese, F. L. 805
Rankin, John H. 560
Ryan, E. J. 170
Rebuck, Harlan E. 165
Reuter, John 170
Rhodes, Esther 340
Raffenberger, Henry 180
Risley, Viola 280
Rankins, John H. 280
Rocket Flying Club 105
Rorer, L. G. 900
Rorer, L. G. 1020
Ralston, Lucille 13100
Raffensberger, D. W. 60
Randall, Frank 630
Ramsey, Chas 130
Reddish, Marion 570
Rees Anna J. 100
Rees, M. I. 200
Reglin, Otto 80
Rainbow Inn 3550
Rink, Wm. E 480
Reynolds, W. E. 330
Reilly, William 340
Roach, Paul 150
Rogers, L. B. 200
Rorer, Harold 220
Rose, Wm. 230
Rosenberg, Carl M. 360
Rhodes, Clayton 230
Ruppert, Ray 130
Ruth, John 100
Ridderbjelke, Floyd 250
Saari, K. P. 90
Sack, Edgar 150
Salzman, Ralph 470
Salzman, J. E. 160
Salzman, Henry 110
Sample, Anna 50
Sandell, Rose Hart 680
Sandberg, Mrs. S. A. 230
Sanford, Fred 225
Santleman, L. C. 370
Santee, Carl M. 140
Santee, Wilbur 280
Sampson, L. L. 270
Sandmore, August 120
Saunders, Delbert 210
Saunders, Lee 50
Savoure, John J. 140
Sarver, Jess 50
Sarver, George 180
Sawyer, Wayne L. 20
Sawyer, Bertha R. 550
Sawyer, John 150
Sawyer, Mrs. May G. 420
Sawyer, Mrs. Everett 80
Sarver, Richard 120
Scales R. H 430
Schacht, Truck Co. 970
Scanlon J. L. Oil Co. 50
Scanlon, J. L. 170
Schafer, Wm. F. 390
Schafer Henry 110
Schafer, G. W 350
Scharpf Andrew 360
Scarbrough, John R. 70
Scarbrough Lou 60
Scarborough Elmer 50
Schauff Paul W. 170
Schauff, J. A 80
Scheffler, Anna 140
Schemerhorn E. R. 160
Scheitner, Harold W. 50
Schildberg, Pearl E 190
Schildberg Book Store 550
Schildberg Theodore 110
Schick, John 150
Schick, Herman 340
Schick Clifford 230
Schmidt, Hugo 220
Schmidt, Henry 130
Schmidt, George 100
Schmidt, Arthur 340
Schmidt, Henry J. 230
Schmidt, R. E. 310
Scott, Geo.-Three Aces 1200
Scott, W. H. 80
Scott, George 350
Schrader, Louis 50
Schreiner, Wilbur 280
Schwank, Frank 120
Schefield Harvey 70
Scholl, Albert 330

NewspaperARCHIVE®
NewspaperARCHIVE®

Scholl, Meritt H. 130
Scholl, Wm. 90
Schrock, S. D. 310
Schrock, Vernon 330
Schrock, Frank W. 480
Schroeder, C. E. 300
Schwende, Pauline 60
Schuler, Dement 1070
Schuler, Harry A 17210
Schultz Bessie M. 110
Schultz, Arnold 460
Schultz, E. W. 470
Schuttler, W. F. 90
Schumacher, Herbert 770
Schumm, Louie 210
Schultz, J. C. 260
Schulte, Kasper 510
Schwitter, Joseph 200
Schultheis, Dean 90
Schulth is, Rhodes 80
Schwitters, Rudolph 350
Schryver, Bessie 320
Schryver, Lloyd 560
Schryver, Martin 180
Scriven, Lloyd 135
Scriven, John 60
Seagren, Clarence 70
Seals, Florence & Jennie 3680
Seaman, Wm. 70
Seaman, Nora 50
Security Sales Co. 100
Seagren Harold 110
Seeck, Mrs F. R. 75
Seeley, Mrs. E J. 230
Seible, Cecelia 70
Selgestad Planing Mill 570
Seloover, Homer 160
Seloover, W. F. 1200
Seloover, Albert L. 440
Self Winding Clock Co. 70
Senn, Ed 270
Senneff, Earl C. 380
Senneff, Homer E. 390
Seyster, Mrs. Emma 90
Seyster, Clarence F. 270
Seyster, Jesse 210
Seybert, Wallace 230
Seybert, Wynn 50
Shank, Isaac 70
Shank, David 60
Shank, Will E. 280
Shank, Maude 90
Shank, Laval 30
Sharkey, Joe 110
Sharkey Walter L. 110
Sharpe, L. E 290
Shaw, B. F. Ptg. Co. 20200
Shaw, M. S. 1550
Shaw, George B. 720
Shaw, Ben T. 550
Shaw, Flora L. 60
Shaw, Ben T.- Stiles Est. 800
Shaw, Ben T., Van Inwegen estate 800
Shawger, Forrest 210
Shawger, Clara 210
Shawger, Wilfred 310
Sharp, Leshe 290
Sharp, A. M. 270
Shaulis, J. O. 100
Shaulis, Elsie 280
Shaver, Nattie 50
Sheller, L. E. 280
Shearer, D. E. 40
Sheffield, Arthur E. 360
Shell Oil Co. 1100
Shippert, Marie E. 260
Shippert Mfg. Co. 250
Shippert, Warren A. 450
Shickley, Helen M. 520
Shiles, Alta 370
Shumard, Agnes 60
Shuck, Jacob 120
Sherry, James 60
Shrader, Frank 550
Shoaf, Leland 210
Shuck's Grocery 780
Shuck, Paul 110
Shippert, Matie E. 380
Shippert, Mrs. Ed 130
Shinner Company 610
Shoemaker, Clyde 210
Short, Louise 60
Sheeley, Alfred A. 120
Shoemaker, Ellis 370
Shuck, Glenn 230
Seiling, Wm. A. 330
Siebolt, Klaus 100
Sigel, H. C. 90
Silverman, Ruth 200
Sims, G. L. 320
Simons, Rose 310
Simmons, J. W. 200
Simmons, Clarence 120
Sink, M. J. 50
Sindlinger, Bertha 430
Sindlinger, Elva 260
Sinclair Refining Co. 915
Sinow, Mrs M. 530
Sinow, Sidney 100
Sinow, Louis 110
Sinow & Wiemman 7400
Sipe, J. W. 210
Six, Coleman 200
Sitter, Delmar 150
Sitter Troy 160
Sitter, Ron 370
Sitter, Carl C. 130
Swiss, Jess 150
Sklavanitis, Nick 310
Skeffington James 140
Slagle, Earl 800
Slaats, H. K 350
Slain, Nellie G. 130
Slain, John 30
Slain Chas 80
Slick, Lawrence 180
Slick, Clara D. 190
Slick, LeRoy 160
Sloan, John H. 60
Slothower, Gertrude 50
Slothower, Hdw. Co. 1210
Slothower, Wm. V. 190
Slothower, Retta, Caraline, Lou 120
Slonecker, Harold J. 560
Slegle, Clayton 10
Smith Alsop Paint Co. 2380
Smith Oil & Refining Co. 800
Smith, Walter M. 500
Smith, Pauline F. 360
Smith, Pauline F. Admx 2410
Smith, W. J. 120
Smith, Ida S. 60
Smith, Dale 150
Smith, John H. 210
Smith, Norman E. 220
Smith, Wayne 220
Smith, Dr C. E. 200
Smith O. W. 180
Smith, Morgan 2190
Smith, Clyde 3179
Smith, Herbert F. 350
Smith, Kenneth 325
Smith, Ella M. 250
Smith, Floyd I. 350
Smith, Ralph V. 60
Smith, H V. 190
Smith, Leslie 90
Smith, Bess K. 150
Smith, Chester 70
Smith, E F 110
Smith, Louis 50
Smith, William H. 260
Smith, Lyle E. 590
Smith, Chas. W. 70
Smith, George J. 60
Smith, Alma M. 90
Smith, Marcella 130
Smith, Edwin C. 200
Smith, Frank 220
Smith, John C. 70
Smith, Mrs John P. 160
Smice, W H. 90
Smythe, John W. 180
Smyth, Chas 60
Snow White Bakery 1220
Snader, Mrs. Wayne 150
Snader, Carroll 260
Snader, Harry 280
Snyder, J. A. 110
Snack Shop 300
Snow, John 130
Sollis Wm. L. 180
Sommers, L. A. 160
Sofolo, Philip 80
Sofolo, Anthony 80
Souders, Arthur 150
Sorbe, Carl 90
Sodergren, Paul 110
Sodergren, Charles 390
Songeroth, Margaret 135
Spangler, Ella B 60
Spangler, Orlando E., Est. 380
Spangler, Frank 350
Spencer, H. L. 130
Spencer, Katherine 150
Spencer, Arthur 120
Spencer Lester 100
Spencer, O. B. 310
Spencer, Harold 130
Spielman, Charles 360
Spielman, Willis 30
Spielman, Ralph 60
Spunden, Albert 390
Specialty Machinery Corp 1110
Spotts, Clyde 180
Spotts Fletchner 100
Springer, Harry 135
Spotts, Edward 60
Sproul F. C. 910
Sproul's Grocery 1280
Sproul, Clarence 120
Sproul, Earl R. 310
Sproul Margaret 170
Sproul, Anna T. 600
Spurgeon Mercantile Co. 3860
Spute, Glenn P. 60
Shultz, John 165
Steacy L C. 180
Steele, Wesley 230
Steel, Miss Grace 60
Steele, John W. 160
Steen, Carl H. 310
Stein, A. M. 400
Stephen, H. E. 130
Stephen, Garnett 140
Stephens, C. C. 830
Stevens, Grace 40
Stephens, Genova, Estale 80
Stevens, G. B. 220
Stepp, Charlie 110
Stetson, G. B. 390
Sterling, Robert 135
Sterling Pharmacy 60
Stevens, Hazel 380
Stevens, Otie S 350
Stewart, Harold E. 130
Stewart, Harry G. 150
Stewart, Perry 120
Stevens, Harold 100
Stewart, Harold 310
Stewart, Arthur 130
Stahl, Alice 360
Stewart, Chas E. 30
Stewart, Barry 60
Stmeling, Marie 320
Stimpson, Victor 370
Stiles, George H. 220
Stabler, Nana 70
Stacey, R. L. 380
Stacey, Jack 110
Stackpole, Maria 110
Staple, Ada - Estate 8640
Staples Funeral Home 1150
Staples, Elizabeth 270
Stanfield, S C. 450
Stanley, Lyle 100
Stanley, Anna 120
Stanley, O. M. 120
Standard Oil Company 2190
Starks, Mrs. Naomi 40
Starks, John B. 60
Stafford, S V. 70
Starks, Clara 60
Stauffer, Mrs. W. S. 100
Stauffer, Mrs W. H. 170
Stauffer, Lucille 170
St. Clair, John 80
Stoner, Florence 100
Stauffer, Zelda M. 380
Stonecipher, E. B. 80
Stover, John 100
Streimmel, Paul M. 100
Stone, Wilson 310
Stendt, Lloyd 100
Strock, Mary E B. 510
Street, H B. 230
Street Anna 110
Street Anna, Exec 730
Struevet, Herman 110
Straw, Carl C 220
Strahs Market 730
Strahs, E. J. 80
Strub Viola 160
Strub, Edgar 150
Stutt Jerry 180
Stumpf, Edwin 70
Stultz Dallas B. 370
Stultz Mrs Marion 80
Sullivan Wm. 370
Sullivan Tim 730
Sullivan, Mary 520
Sullivan W J. 410
Sullivan P. J. 60
Suter, Alice M. 620
Sunday, D. H. 260
Sutton E V. 130
Sutton, Paul 80
Swan E. J. 350
Swanson, L W. 220
Swarts, Harley 210
Swan, Vernon 70
Swartz, G. W. 100
Swanlund, C L. 20
Swab, Anna K 300
Sweitzer, Howard 180
Sweitzer, Amanda 70
Swim, Chas 200
Sweitzer, Clarence 100
Swim, C. Paige 280
Sweeney, Virginia 50
Sweet, Mrs. Lena 80
Sworm, Mayme 130
Sworm, Chas. Jr. 120
Steinbrinck L. J. 290
Smiley, V. X. 380
Smiley, B. F. 400
Shorey, Clyde 1815
Schmidt, Wm. A. 1835
Sawyer, D. M. 275
Sibu, Joseph 280
Stewart, Ernest 1250
Sereg, Paul 200
Stanley, Ed 290
Seiling, John 290
Shearer, Harold 100
Stanley, Grace 50
Siders, Howard 370
Steller, Clarence 60
Smith, Lois M. 235
Scheffler, Chas. C. 1510
Scharf, Wm. 960
Smith, Margaret 50
Schultz, Geo. E. 85
Schnell, Reinhart 450
Selig, Frank 120
Smith, Mary Morgan 240
Springer, Ray R. 100
Sanford, Morris 1420
Salisbury, Miles 230
Scott, W. H. 105
Stultz, Frank 224
Sleasman, Frank 140
Slothower, Bertha 180
Smith, C. E. 230
Somers, E. A. 50
Snyder, Peter 120
Smith, Roy L. 150
Spaulding, Edna 90
Shaw, Robert 330
Sledgister, Harry 220
Starkhouse, C. P. 320
Swartz, Carrie 520
Stroup, Harold 290
Swanlund, F. L. 280
Stevens, Elmer 110
Salosky, Joe 140
Springer, Samuel 90
Sneed, Claude 40
Shaver, Glen 130
Stoder, Harold 220
Studach, Julius 190
Smythe, Edith 10
Swain, Mattie 230
Siders, Everett 110
Sweitzer, Claude J. 330
Smith, Mark B. 200
Soper, E. L. 110
Sneed, Henry 210
Selgestad, John 180
Schroeder, R. C. 340
Sholders, Howard 55
Stauffer, C L. 250
Schoonmaker, J. J. 1250
Slothower, Elwin 90
Scholl, Elton H. 2410
Stacey, Clifford 50
Stauffer, Don 250
Swegle, C. G. 90
Schwitters, Rudolph 310
Staley, Jack 210
Swartz, Earl D. 60
Tague, Wm 70
Talmadge, Harry 130
Talty, E. J. 570
Tanner, Jerry 170
Tate, Robert 170
Tate, E. W. 140
Tate, Rose J. 40
Tate, Harry W. 120
Tagge, John J. 130
Tavenner, Dr. J. L. 170
Taylor, Clyde 90
Taylor, B. C. 300
Taylor Garage 330
Taylor, H. W. 120
Taylor, Anna B. 310
Taylor, Eugene 60
Taxpayers Assoc. 80
Tayman, E. A. 100
Taylor, Gerald 50
Taylor, Guy R. 90
Todwall, A. J. 2370
Teer, Catherine 10
Teer, W. E. 60
Teeter, Frank 160
Teeter, Mrs. Arthur 90
Tennyson, Frank 380
Tennant, H G. 50
Tennant, Vernon 560
Tesman, T. E. 90
Terranova, Joseph 265
The A & P Tea Co. 6180
The Grand Union Tea Co. 155
The Gift & Art Shop 540
The Marilyn Shop 1100
Thompson, Marie 110
Thompson, Wm E. 180
Thompson Helen R. 90
Thompson, Wm. C. & Jean E. 250
Thompson, Dorrance and Olive 260
Thompson, Foster A. 160
Thompson Robert L. 50
Thompson, W. H. 50
Thompson, Robert A. 180
Thompson, Helen A. 150
Thompson James 180
Thompson, Edward 150
Tromson, Alice 330
Thomson, H W. 130
Thomason Mary 250
Thomas, Frank 210
Thomas John, Plumber 950
Thomas, C. A 270
The Hunter Lumber Co. 1730
Three Deuces 1240
Throop Martha 600
Thorn Fred 30
Thoren Arthur 110
Thompson, Albert 120
Thomas, Clyde O. 315
Thomas, Sarah 60
Tilton, E K. 530
Tatlany, Orville W. 110
Timothy, Marion 90
Timothy, I J. 75
Toder, Sam 130
Todd Carrie G. 8880
Tom's Shoe Repair Shop 270
Tony's Soda Grill 1350
Tompkins, H E. 110
Tolle, O. R 200
Toot, Elizabeth 310
Toot Raymond 190
Torrens, John 570
Torti Louis B. 60
Tosney, Agatha 210
Torti, Frank 90
Todd, James E. 60
Tosney, Anna 90
Tracy Bert 70
Traschel, Fred 60
Trautwein, Louise 1060
Trem's Jewelry Store 7950
Trem, Wm. 5080
Trexler, A G. 50
Tribou, Mrs. F K. 870
Trowbridge, L R. 420
Troup, Ray 220
Trottnow, Ethel 50
Trouth, Esther 50
Trotter, Edward 50
Trombold, C. A 210
Trautman, Walter W. 200
Tully, W H. 160
Tully, Walter C. 60
Tully, Frances 60
Tucker Wm. E 50
Tuttle, Chas Robert 70
Tuttle, Clarence 50
Tuttle, Chas 120
Turnbull Doris 10
Turner Effie 50
Tusha, Joe W. 170
Tyler, C E. 540
Tyler, Harry 120
Tyrell, John 80
Tyne, Frank 110
Tooey, John 375
Turcu, John 60
Thomas, Edward 250
Tortenson, E. L. 50
Thomas, Walter 1480
Teschendorff, W. W. 80
Thomas, O. L. 170
Thoma, Nick 20
The Borden Milk Company 61800
Thompson, Frank 380
Tite, Allen 310
Tiny Tot Shop 720
Tilton, Clifford 160
Thayer, Wm. 50
Thomas, Norman B. 520
Thomas, Marion 180
Tumlin, T. H. 70
Tyler, George 150
Trotter, Frank 160
Traynor, J. C. 90
Toland, Arthur 50
Ulferts, Harry 230
Unangst, Bert 80
Unger, Mrs. Joe C. 320
Underhile, Harvey 60
Underwood, Ada B. 80
Utz, Howard 140
Utz, Ira 60
Utz, Maude 110
Utter, Clinton 330
Utley, Gordon 140
Underwood, Effie 60
Unger, L. G. 30
Underhile, John 220
Vaile Clothing Co. 4450
Vaile, Edward 680
Vaile, John 180
Vaile's Billiards 650
Vaile, James 190
Vaile, Mary 80
Vaile, Joe E. 240
Vaile, Clarence 330
Vandenburg Paint Co. 1360
Valcosky, Hilda M. 60
Van Matre, T. B. 90
Van Metre, Jack 80
Van Bibber, J. D. 270
Van Doran, Ralph 280
Vaughan, Wm. 135
Van Nuys, Geo. 310
Vest, R. L. 600
Ventler Tavern 650
Ventler, Otto 270
Vest, Robert L. 360
Venner, Lorenzo 480
Vick, Arthur 270
Vickery, David 60
Vickery, Forrest 400
Vickery, George 260
Villiger's Drug Store 3300
Villiger, Frank 780
Vorhis, Florence 90
Vorhis, L E. 100
Vogel, Werner 230
Van DeVoorde, H. R. 750
Vroegindewey, Clarence 240
Vivian, Wilson 160
Varga, Anthony 150
Varga, Mrs. Chas, Est. 150
Van Matre, Luther 100
Villiger, Joseph F. 380
Villiger, Joseph 330
Van Matre, Roma 550
Van Meter, Joe 130
Voight, Cecelia 130
Vivian, Joseph 180
Wadsworth, Leslie J. 410
Wadsworth, W. H. 90
Wadsworth, Eva N. 100
Wadsworth, John 180
Wadzinski, Frank 180
Wagner, Minet 60
Wagner, Rev C. L. 260
Waite, Gerald 60
Wakenight, Raymond 60
Wakely, W. C. 75
Walker, Wilson 330
Wallin, John 90
Wallace, Herman 60
Wallace, Howard 10
Walter, Grace Cooper 11580
Walters, H H. 210
Walker, Edwin 100
Wabler, Hyman 310
Walters, Christiana 525
Walsh, Rev. L. L. 350
Wangan, H. C. 30
Walker, LeRoy 180
Ward, Mrs. G. A. 60
Ward, Harry 40
Ward, Harold 130
Ware W H. 520
Ware's Hdw. 3850
Ware, F. H. 210
Wartel, Randall 90
Warner, Mary M 1980
Warner Robert L. 1190
Warner, R. L. Admr. Glassburn Est. 1200
Warner, R. L., Petersburger Est. 800
Warner, R. L., B. Charters Est 640
R. L. Warner, Cons. G. Eastman 310
Warner, R. L., Tr. J. F. Palmer 360
Warner, Henry C. 16880
Warner, H C., Tr. H. Edwards Est. 1000
Warner H C., Ex., Eicholtz Est. 150
Warner, Helen P. 60
Warner, Paul 170
Warner, LeRoy 170
Warner, Harry 330
Warren, A. H. 230
Warren, Fred N. 350
Watson, Anne 110
Watts, Earl 180
Watts Carrie 590
Watson, Wm. J. 300
Washburn, Fred 230
Wasson, Mrs. Virgil 90
Weaver, Josephine 210
Webb, Orville 50
Webb, Gladys 190
Webb, Daniel 130
Webb, Forrest 70
Webb, Roy C. 210
Webb, Ralph 50
Weber, E. T. 180
Wedlock, M. J. 190
Weems, Scott 70
Weed Myron 120
Weed, Doris 50
Weiser, Frank 190
Weisz Hattie 50
Weirt, Geo F. 70
Welker, Clarence 130
Wells, Azel 100
Wells Clara 90
Wells, Ira 200
Wells, Winifred 120
Welch, L J 150
Welty, O. K. 350
Welty, Melvin A. 170
Welch, Fred 50
Welstead, Guy 250
Welch & Brader 380
Welch, Richard 150
Welsh, George I. 100
Welsh, Frank 200
Welch, Gracia S. 450
Welch, Homer 120
Weiser, Wilbur 90
Wenthing, M. E. 585
Wentling, Theo. 470
Werren, J. B. 400
Wernick, Earl 230
Westover, B. I. 410
Westgor, Orville 450
Westfall, A. L. 60
Wernick, Maurice 210
Weyant, Eva Mae 800
Weyant, J. C. 4470
Weyant, G. H. 130
Weyant, Emil 190
Whalen, Frank 90
Whalen, Mary 430
Wheeler, H. O. 160
Whitson, W. E. 440
Whitney, Edward I. 350
Whitmyer, Glenn 40
White, Arthur 190
Whitebread, Ernest 200
Whitebread, Estella 50
Whitebread, Wm. H. 110
White, W E. 160
Whitcomb, Bert 260
White, Dr. Marion 925
White, J. E. 230
White, Cleta 200
Whipple, Leonard 90
Whitlow, Claudis 300
Wheeler, James 90
Warton, Carlton 150
Whitebread, Jess 180
Whisenand, Henry 150
Whipperman, Harry 110
Wickler, Harold 110
Wickey, Wm. 180
Wickey, Clarence 130
Wickey, Lester 250
Wigginton, Pearl 60
Wisner, Wm. 80
Wienman, B. 180
Wiggins, O. G. 230
Wilbur Lumber Co. 8310
Wilhelm, G. C. 240
Wilhelm, Gertrude 180
Wilhelm, Robert S. 370
Wilhelm, Lester 180
Wilhelm, Roy 760
Wilson, A. C. 315
Winger, Marvin 300
Winger, Helen 50
Willis, Harold 70
Williford, Chas. M. 190
Willett, Ross R. 150
Wiltfang, George 100
Willard, Roy 240
Willett, C. K. 500
Willett, C. K. 500
Willey, Joy 30
Wilhams, Harry 160
Williams, Chas. 80
Williams, Florence 50
Williams, Ferrell 90
Willever, Viola 90
Williams, Audley 530
Williams, Harry B. 100
Wilson, Florence 390
Wilson, Tavern 950
Wilson, L. A. 120
Wilson, Robert L. 110
Wilson, A. L. 770
Wilson, Alice 50
Wilson, Sterling 90
Wilson, Marie P. Exec. for Minnie Nelson 70
Wilson, Ray A. 110
Wilson's Yellow Cab Co. 610
Wilson, Jane 50
Wilson, Henry 90
Wilson, Harry 200
Wilson, A. R. 90
Winters, M. M. 170
Winder, Dr. J. T. 150
Winden, Ivan 135
Winters, Robert E. 40
Winters, Marilyn June 10
Winn, W. H. Agent 960
Winbrenner, Mrs. Blanche 1390
Witzleb, Ed 250
Witzleb Otto 360
Witzleb Plumbing Co. 1150
Witzleb, Fred 50
Witzleb, Minnie 450
Withers, Roy 80
Witzleb, Oscar 270
Winkler Jewelry Store 1450
Wingerd, E. E 530
Winebrenner, Earl 310
Winebrenner, R. A. 180
Winters, Walter 140
Wood, W. C. 190
Wolfe, Wayne 270
Wood, W. E. 250
Wood, Elizabeth 2000
Wood, Dale 60
Woodyatt, Howard 610
Woodyatt, George 60
Woodyatt, Lyle 280
Woolworth, F. W. Co. 5000
Worley, Bruce 50
Woodyatt, Howard 120
Woodworth, J. B. 150
Woodyatt, Bert 90
Worley, Wm. A. 160
Worsley, W. J. 500
Worsley & Worsley 500
Woodell, F. A. 90
Woodburn, Lucy 50
Woolridge, Bernard 60
Woolridge, Merle 70
Woolley, W. W. 250
Woodrow, Mrs. Wilson 60
Woll, Naomi 80
Wolfe, Al J. 60
Wolfe, J. A. 60
Woessner Carl W 860
Wolfe, Frank E. 200
Wolf, Theodore 340
Wolf, Wm. J. 260
Wolff, Aloys 150
Wolford, George J. 260
Wolford, Wm. 70
Woessner, C. W. 350
Wohnke, Jacob 1010
Wooldridge, Grover 80
Woll, Paul 70
Wombwell, James A. 60
Worthington, Harriet 120
Wolf, Levi J. 110
Wolf, Leo E. 110
Wood, Mrs. James 60
Worden, Joe 270
Wolfe, Bernard 150
Worman, Faye 80
Wright, James 90
Wright, Kathryn 110
Wullbrandt, R. F. 350
Wullenweber, H. 400
Wulf, Henry 210
Worton, E. 240
Wolfe, R. H. 70
Wright, Raymond 300
Wuerth, Mary 490
Wade, Allen 900
Werner, H. C. 2880
Windsor, Vernon 160
Wickert, Samuel 310
Warner, LeRoy 235
Walters, Steve 90
Williams, Philip 100
Wilhelm, Lester 60
Wakely, Ivan 435
Weidman, Byron 380
Wade, Lyle B. 140
Wade, Freel 940
Wade, Harry D. 430
Wade, Thomas 70
Wadsworth, Elwin 500
Wadsworth, R. H. 180
Wagner, William 120
Wagner, Earl L. 390
Wagner, Lloyd 60
Wahtola, Chas. 250
Walker, George 200
Walker, Herbert 330
Walker, Eleanor 90
Walls, William 190
Ware, C. W. 210
Ware, Ida M. 70
Warner, Mildred 60
Wermick, Oscar 160
Welch, Mrs. Wilbur 120
Weyant, George O. 310
Weitzel, John H. 230
White, Bruce 150
Whipp, Rose 100
Wilson, Roger A. 220
William, Arch 640
Wigginton, Sam 700
Willey, Myron 300
Williams, Mayme 290
Winn, W. H. 160
Whittenbaugh, Willis 405
Wingert, E. B. 195
Wirth, Sam 300
Wolf, John E. 50
Woessner, John 80
Wolaver, Walter 60
Woodyatt, J. H. 150
Worsley, R. E. 290
Worrell, Berlin 180
Wright, Harold 260
Wallace, Ivan 630
Walgreen, C. R. Jr. 3100
Yates, Fred 110
Yeager Shoe Shop 520
Yenerich, L. G. 260
Yetter, Stephan 400
Young, Frank L. 500
Young, Mrs. H. M. 90
Young, Lewis 60
Younblood, A. L. 170
Yount, Clyde 530
Youngblood, George 260
Youngman, Gertrude 220
Young, L. E. 540
Yordy, Joel 1560
Youngmark, Ernest 290
Youngberg, John 90
Yount, Paul 1045
Zahn, W. H. 110
Zink, Walter 300
Zopf, Mary 40
Zbinden, Fritz 250
Zickuhr, Roy 470
Zimmers, R. J. 370
Zmudka, John 540
Zimmerman, LeRoy 240
Zigler, Marcus 130
Zuend, Ulrich 230
Zarger, Ralph 330
Zeren, Herbert 130
Zuend, Jacob 200
Zuend, Raymond 260
Brooks, Don 160
Piper, Rev. C. H. 120
Piper, R. J. Mfg. Co. 200
Dixon National Bank 113040
City National Bank 57000
Railway Express Company 375
F. X. Newcomer Agent—
Western Dept. American Ins. Co. 3785
Camden Fire Insurance Co. 130
Connecticut Fire Ins. Co. 415
Continental Insurance Co. 400
Globe & Rutgers Fire Ins. Co. 355
Great American Insurance Co. 425
Hanover Fire Ins. Co. 370
National Fire Ins. Co. 695
The North River Ins. Co. 285
Security Insurance Company 710
Ins. Co. of State of Pa. 360
Sun Insurance Office 120
Ken Mall, Agent -
Mercantile Insurance Co. 10
The World Fire & Marine 685
Commercial Union Assurance Co. 480
Fidelity Phenix Fire Ins. Co. 230
The Northern Assurance Co. 35
The Eagle Fire Co. 370
Central Ins. Co. 20
Royal Exchange Assurance 370
The American Ins. Co. 815
D. B. Raymond, Agent—
Fireman's Fund Ins. Co. 185
Aetna Insurance Co. 430
National Fire Ins. Co. of Hartford 370
Westchester Fire Ins. Co. 280
Hartford Fire Ins. Co. 465
Glen Falls Insurance Co. 265
London Assurance Co. 65
Rae A. Arnould, Agent -
United States Fire Ins. Co. 220
National Union Fire Ins. Co. 285
National Security Ins. Co. 25
Royal Insurance Co. 345
North British & Mercantile Ins. 100
Phoenix Assurance Co. 850
H. D. Bills, Agent —
American Eagle Fire Ins. Co. 165
Hartford Fire Insurance Co. 700
St. Paul Fire & Marine Ins. 480
Law Union & Rock Ins. Co. 25
Earl C. Kennedy, Agent—
Ohio Farmers Ins. Co 45
The Badger Mutual Fire Ins. Co. 200
Eleanor E. Powell, Agent —
American Eagle Fire Ins. Co. 10
Reliance Ins Co. 15
A. L. Wilson & Son, Agent —
Northwestern National Ins. Co. 475
Guard Fire & Marine Ins. Co. 20
Welch & Brader, Agent -
United States Fire Ins. Co. 190
Standard Fire Ins. of New Jersey 405
General Ins. Co. 485
American Automobile Fire Ins. 105
Hanson Agency—
Emmco Ins. Co. 315
Sentinel Fire Ins. Co. 255
W. C. Wood, Agent—
The Automobile Ins. Co. 200
John O. Shaulis, Agent—
United States Fire Ins. Co. 75
Wm. Mondlock, Agent--
Seaboard Fire & Marine Ins. Co. 25
W. H. Hoon, Agent—
The Franklin Fire Ins. Co. 50
F. R. LaFevre, Agent—
Mercantile Ins. Co. 285
Florence D. Krug, Agent—
Fireman's Underwriters Dept. 30
Benjamin S. Schildberg, Agent—
Girard Fire & Marine Ins. Co. 60
Homer Erzinger, Agent—
Franklin National Ins. Co. 55
Caroline Grimes, Agent—
Phila. Fire & Marine Ins. Co. 5
E. E. & E. B. Wingert, Agent—
Agricultural Ins. Co. 50
A. J. Tedwall, Agent—
The Newark Fire Ins. Co. 40
Albert H. Kennedy—
Republic Insurance 15
Harry & John Roe Co. Agent--
The Traveler Fire Ins. Co. 105
Northwestern National Ins. Co. 85
Standard Fire Ins. Co. 315
Buffalo Insurance Co. 70
Fireman's Insurance Co. 130
Dubuque Fire & Marine Ins. Co. 150
American Equitable Assurance 395
Northern Insurance Co. of N. Y. 455

SOUTH DIXON TOWNSHIP

Ackert, Lee $ 1360
Allen, Milford 610
Alschlager, Rudolph 120
Allen, Sam 100
Baker, Claire C. 1050
Beard, Noah 2200
Benson, Herman 1220
Benson, Olaf 720
Burdge, Byron B. 520
Burgess, Chlorus 210
Blaga, John 50
Bowers, T. C. 220
Brechon, J. P. Estate 5120
Bendlen, Ernest 150
Blum, Carl J. 850
Bell, Sydney 40
Breimer, Charles 890
Borncamp, Estella M. 160
Brechon, Julia 220
Bothe, Earl 180
Beard, Albert 690
Brechon, Robert 1630
Baker, W. A. 1050
Bowers, Elmer 690
Brechon, G. P. 40
Bradley, Isabel 40
Cathy, Tine 50
Cramer, Francis 60
Cortright, J. W. 300
Clevenger, Otis 100
Charters & Wolf 800
Chaon, LeRoy 540
Conroy, J. J. 610
Christensen, Peter 40
Chamberlain, L. H. 910
Clayton, Nora 210
Case, Chester 700
Countryman, I. B. 580
Carson, Harry 510
Duis, Charles F. 320
Donoho, Donald 140
Decker, E. 160
Drew, Frank 40
Donnelly, Harold 860
Deadmond, Chester 330
Duffy, E. H. 1000
Dieterly, Martin 860
Eberly, Hiram 40
Fuestman, Fred 60
Frey, Floyd 130
Fritts, Fred O. 1300
Fritts, Ethelene 130
Fulfs, Wilbur 2390
Fulfs, Ruth 180
Fritts, William 1120
Fitts, Charles 700
Glessner, Frederick 110
Glaze, Scott 1310
Gusse, Carlton F. 950
Gleim, Wm. H. 130
Glessner, L. C. 1310
Gerdes, John 1190
Greenfield, Howard 1080
Gerdes, Wilmer 1230
Glessner, Frank 460
Huggins, Lloyd 60
Hoyle, William 1640
Hoyle, John 530
Herbst, Cora V. 400
Herbst, Ray 910
Hoogenstyn, Mary 80
Henrekin, Charles 150
Howard, Vernon R. 90
Hoyle, Peter 270
Hank Bros. 1130
Heid Bros. 760
Hummell, Jessie M. 1110
Heckman, Harold 460
Heckman & Leffelman 1610
Heuman, August 620
Holderman, Donald 200
Hess, J. Clark 1030
Humphrey, Ray 740
Hagerman, John 710
Hinrichs, Edward 120
Heaton, Leslie 620
Jaquet & Gagstetter 490
Joynt, Fred 80
John, Henry 1130
Jaquet, Gilbert 440
Johnson, John 80
Johns, Robert 540
Johnson, Dick 100
Keenan, J. A. & McCarthy 600
Keenan, J. A. 460
Klapprodt, Charles 310
Kerr, Louise D. 570
King, Wm. 80
Kime, Maude M. 60
Kentner, Willard E. 760
Kennedy, Harriet 590
Kentner & Hofman 540
Killian, Nettie M. 435
Kenney, Ray 820
Krehnke, Albert 300
Leonard, John 40
Lyle, Mildred 180
Lohmeyer, John 270
Leffelman, Omar J. 1560
Levan, Mathias 1050
Lautzenheiser, Jessie 160
Levan, Avery 440
Mocklin, James 210
Mahlstead, Wm. 120
Miller, Norman 820
Moore, David 130
McCoy, Wm. J. 810
Matzinger Bros. 1190
McCoy, Frank 490
Missman, Oscar 620
Meese Bros. 620
Martin, Clarence 520
McGaffney, Mrs. Marie 460
McGuire, James 360
Nusbaum, H. E. 1650
Norris, Howard 440
Noble, Stanley H. 240
Norris & Clymer 560
Noble, Gerald 40
Nafziger, Jake 80
Odenthal, Fred 1120
Odtgiesen, Lawrence 170
Ortgiesen, Raymond 60
Ortgiesen, George F. 420
O'Malley, J. P. 220
Ortgiesen, Daniel 600
Ortgiesen, Dan 260
Pabst, Gust 120
Pitzer, Walter 1080
Padgett, Glen 560
Pierce, Winfield 240
Pope, Marin 40
Pinhack, Frank 80
Priebe, R. L. 340
Pitzer, George E. 1230
Payne, Donald 870
Pinegar, Merlin 600
Pitcher, Louis 220
Payne, LeRoy 740
Parrish, Walter V. 240
Preston, J. A. 810
Quinn, Samuel Jr. 300
Reinhart, Troy 180
Robinson, Guy 140
Small, Mrs. Fannie B. 600
Shippert, Henry 1080
Shippert, Martha, Est. 300
Schumacher, Henry L. 110
Sneet, George 160
Schmall, John 20
Smith, Virgil 60
Salzman, Adam 1230
Shiaras, Pete 790
Shaw Printing Co. 420
Smith, Harry 1000
Shoemaker, Ralph 270
Shippert, Lyle 890
Springer, Martin 90
Smith, Jacob J. 220
Schuster, John 180
Stuttler, Henry R. 150
Shank, Millard 160
Schafer, Roy C. 490
Steder, Fred 790
Stahl, Michael 410
Strock, M. E. 400
Schick, Edward 1100
Small, C. M. 2300
Shippert, Matie E. 400
Schick, August 770
Stahl & George 740
Shaw, Sherman L. 320
Shippert, Wiley G. 1720
Shoemaker, Eugene 140
Schwitters, Vernon 440
Shaw & Wainscott 350
Schwitters & Cortright 430
Shippert, Matie 140
Shippert, Robert 1120
Shippert, Wm. W. 1080
Schulte, Anna S. 880
Thurin, Zona E. 80
Topper, Edna 650
Treder, John 580
Turner, Louie 720
Toot, Emery E. 1010
Tourtilott, Alfred 550
Tourtilott, Robert 590
Ventler, Otto 570
Welsh, C. W. 520
Williams, Lee 610
Wolf, Ralph George 160
Wilson, Eustace 120
Wescott, Louise 40
Wolf, George 560
Wiemken, Silvia 810
Warner, H. C. 440
Wicherts, Edward 160
Wolf & Remmers 610
Wadsworth, Harrison 1070
Wolf, James 520
H. C. Warner 240
Wassmund, Herman 200
Wade, David 780
Young, Clark C. 200
Cornils, Albert 790
Massey, H. W. 450
Sverson, Archie 480
Glessner Bros. 520
Glessner Lumber & Hdw. Co. 2940
Eldena Dixon Co-Operative 1260

CHANGES IN REAL ESTATE ASSESSMENTS FOR 1945

The following changes in the assessment roll of Dixon township have been made by the assessors of the above named township for the year 1945:

DIXON TOWNSHIP
Township 21, Range 9

L. G. Rorer, exc. 4 A. frl. NWQ. sec 1 154.90 A. 1944 ..... $12200
Same, 1945 12700
Frank Hughes, E 12 A in SEQ SWQ sec. 4, 12 A. 1944 510
Same, 1945 1510
Everett Rees, W Chi. Rd WH SEQ sec 4, 26 A. 1944 4400
Same, 1945 2500
Glenn Shaver, W Chi. Rd WH SEQ. sec 4, 2/3 A. 1944 ..... None
Same, 1945 1535
Elmer Netz, W Chi Rd WH SEQ. sec 4, 7½ A. 1944.. None
Same, 1945 365
Otto G. Flamm, Lts 2, 3, 4, 5, 6, 7, 8, 9, 10, 11, 13, 14, NH NEQ NEQ. sec 23, 17.60 A. 1944 3660
Same, 1945 2560
Edmund Piper, lt 12 in NH NEQ NEQ. sec 23, 87/100 A. 1944 ..... None
Same, 1945 1600
Lehman's Sub. in NWQ of NWQ. Sec. 24-22 Nine
Lee Lehman, lt 16, 1944 .... None
Same, 1945 230
Lyle Melvin and Ed Hill, lt 12, 1944 80
Same, 1945 680
Raymond Jucanquenat, WH SWQ. sec 25, 80 A. 1944 3500
Same, 1945 3900
W. W. Teschendorff, W 89 100 A N 35 A S ¾, EH NEQ sec 31, 9.11 A. 1944 1020
Same, 1945 1220
Leslie & Harold Coss, EH NWQ. sec 31, 80 A. 1944 4200
Same, 1945 4500
Virgil Bacon, bldgs on leased gd. in SWQ, sec 31, 1 A. 1944 130
Same, 1945 1030

NewspaperARCHIVE®
NewspaperARCHIVE®

L. G. Rorer, SWQ sec 35, 160 A, 1944 9800
Same, 1945 11400

Moeller's Survey

Dole M. Sawyer, pt NH lt 69, 50/100 A, 1944 600
Same, 1945 570
Mrs. Clarence R. Stiller, triangular piece 128x140x163 ft. in S W cor of lt 69, 1944 ..... None
Same, 1945 330
Paul Kopeck, E 2/5 NH lt 82, sec 4, 1944 680
Same, 1945 1180

Town of North Dixon

Dement Schuler, W 100 ft WH N RY, lt 1 blk 12, 1944 3080
Same, 1945 7080

Bunnell Heights

Chas. Beede, lts 6, 7, 8, 9, blk 1, 1944 360
Same, 1945 240
Frank L. Randall, lt 11 blk 1, 1944 100
Same, 1945 1300
Lela B. Randell, lots 5 and 10, blk. 1, 1944 ..... None
Same, 1945 120

Adelheid Add.

Ruth McGinnis, lt 11, blk 5, 1944 60
Same, 1945 ..... None

Sub of Block Ten

Dixon Home Builders, 67 ft x 160, sub lt 1, blk 10, 1944 ..... None
Same, 1945 2160
Lloyd Phelps, 48.4 ft x 160 ft, sub lt 2, blk 10, 1944.. None
Same, 1945 2160
Dixon Home Builders, 48.4 x 160 ft, sub lt 3, blk 10, 1944 ..... None
Same, 1945 1250
Thomas Moll, 48.4 ft. x 160 ft, sub lt 4, blk 10, 1944.. None
Same, 1945 2160
Clarence Geidner, 48.4 ft x 160 ft, sub lt 5, blk 10, 1944 ..... None
Same, 1945 2100
William Coleman, 48.4 ft. x 160 ft., sub lt 6, blk 10, 1944 ..... None
Same, 1945 2160
Dixon Home Builders, 48.4 ft. x 160 ft., sub lt 7, blk 10, 1944 ..... None
Same, 1945 2080
Fred Cheney, 48.4 ft. x 160 ft, sub lt 8, blk 10, 1944.. None
Same, 1945 2080
Dr. Ross Carney, 48.4 ft. x 160 ft. sub lt 9, blk 10, 1944 ..... None
Same, 1945 2160
Ruth Carney, 48.4 ft. x 160 ft., sub lt 10, blk 10, 1944 None
Same, 1945 2080
Ruth Carney, 48.4 ft. x 160 ft., sub lt 11, blk 10, 1944 None
Same, 1945 2160
Dixon Home Builders, 48.4 ft. x. 160 ft, sub lt 12, blk. 10, 1944 ..... None
Same, 1945 1250
Mrs. John Thomas, et al, 48.4 ft. x 160 ft, sub lt 13, blk 10, 1944 ..... None
Same, 1945 1010
Jack Johnson, 48.4 ft x 160 ft, sub lt 14, blk 10, 1944 None
Same, 1945 2170

Dixon South of River

Eichler Bros., Inc., W ⅔ EH lts 7 and 10, blk 6, 1944 9500
Same, 1945 13500

Dement's Add. to Dixon

Rudolph Lindstrom, W 50 ft lt 8 and all exc. ely 100 ft of lt 7, blk 15, 1944.... 1620
Same, 1945 1370
Dement Schuler, ely 100 ft of lt 7, blk 15, 1944..... None
Same, 1945 1620

Dement's 3rd Add. to Dixon

W. C. Hill, 50x150 ft. lt 12 blk 59, 1944 200
Same, 1945 110

Gilbraith's Sub WH. NWQ, Sec. 5-21-9

I. N. U. Company, blk 2 & vacated College Ave & blk 3, 1944 39930
Same, 1945 64930

Hines Add to Dixon

G. J. Wolford, N 32 ft of lt 4 and S 18 ft of lt 1, blk 2, 1944 ..... None
Same, 1945 200

State of Illinois,
County of Lee—ss.

I, G. P. Finch, Supervisor of Assessments of the County of Lee, State of Illinois, do hereby certify that the above and foregoing is a full and complete list of persons to whom PERSONAL PROPERTY is listed in the towns of HAMILTON, HARMON, NELSON PALMYRA, DIXON and SOUTH DIXON in said county of Lee, subject to taxation for the year, 1945, so far as I have been able to ascertain the same, and that the assessed valuation is the full value as assessed by the assessors and revised by the supervisor of assessments.

Also all the changes in the assessment roll of the REAL ESTATE assessment of the above named townships as made by the assessor, of said townships for the year, 1945.

G. P. FINCH.
Supervisor of Assessments.

PUBLICATION OF ASSESSMENTS OF PERSONAL PROPERTY OF TELEGRAPH, TELEPHONE, UTILITIES AND PIPE LINE COMANIES.

State of Illinois,
County of Lee—ss.

PUBLIC NOTICE is hereby given that the following is a full and complete list of the assessed values of the personal property of the different Telegraph Telephone, Utilities and Pipe Line Companies in the various townships in the county of Lee and State of Illinois, for the year, 1945, as taken from the assessor's books of said year.

The assessed valuation being the full value as assessed by the assessor and revised by the supervisor of assessments.

G. P. FINCH.
Supervisor of Assessments

ALTO
Town 39, Range 2

The Western Union Telegraph Co. ..... $ 500
Illinois Northern Utilities Co. 7070
DeKalb Ogle Telephone Co. 3435
Tri-County Mutual Telephone Co. 40
City of Rochelle 160
Great Lakes Pipe Line Co. 42810

AMBOY
Town 20, Range 10

The Western Union Telegraph Co. 960
I. N. U. Company 12490
Great Lakes Pipe Line Co. 6400
Ill. Bell Telephone Co..... 2780
Farmers Telephone Co. 2080

ASHTON
Town 22, Range 11

Ill. N. U. Co. 5200
Illinois Bell Telephone Co.. 2370
Farmers' Telephone Company 1235
Western Union Telegraph Company 2370

BRADFORD
Town 21, Range 11

Great Lakes Pipe Line Company 16340
Illinois Northern Utilities Co. 5610

BROOKLYN
Town 37, Range 1

Ill. N. U. Co. 7410
Illinois Commercial Telephone Co. 3930

CHINA
Town 21-22, Range 10

I. N. U. Company 8660
The Western Union Telegraph Co. 1150
Farmers' Telephone Co.... 1005
Dixon Bell Telephone Co... 1760
Natural Gas Pipe Line Co. 11070
Great Lakes Pipe Line Co... 2540

DIXON
Town 21-22, Range 9

Dixon Water Company ...120000
Dixon Home Telephone Co. 87210
I. N. U. Company 257130
Illinois Bell Telephone Co.. 10945
Western Union Telegraph Co. 2540
American Telephone & Telegraph 20
Commonwealth Edison Co.. 4900
Natural Gas Pipe Line Co.. 160

EAST GROVE
Town 19, Range 9

Illinois Northern Utilities Co. 120165

HAMILTON
Town 19, Range 8

J. N. U. Company 4000
Commonwealth Edison Co.. 12570
Illinois Allied Telephone Co. 2280
Western Union Telegraph Co. 140

HARMON
Town 20, Range 8

Commonwealth Edison Co.. 21120
Great Lakes Pipe Line Co. 15060
Illinois Northern Utilities Co. 6200
Natural Gas Pipe Line Co. 45260

LEE CENTER
Town 20, Range 11

Farmers' Telephone Co.... 525
I. N. U. Company 4530

MAY
Town 19, Range 10

Illinois Northern Utilities Co. 2380
Illinois Allied Telephone Co. 580

MARION
Town 20, Range 9

I. N. U. Company 4760
Great Lakes Pipe Line Co.. 17160
Natural Gas Pipe Line Co... 8080
Dixon Home Telephone Co. 5625

NACHUSA
Town 21-22, Range 10

I. N. U. Company 8810
Western Union Telegraph Co. 1130
Great Lakes Pipe Line Co. 3470
Natural Gas Pipe Line Co. 15850
Illinois Bell Telephone Co.. 2520
Dixon Home Telephone Co. 2100

NELSON
Town 21, Range 8

Natural Gas Pipe Line Co. 4420
Illinois Bell Telephone Co. 4590
Dixon Home Telephone Co. 2060
3070
Commonwealth Edison Co. 11750
I. N. U. Company 17460

PALMYRA
Town 21-22, Range 8

I. N. U. Company 8650
Western Union Telegraph Co. 120
Illinois Bell Telephone Co.. 1140
Dixon Home Telephone Company 5200

REYNOLDS
Town 39, Range 1

DeKalb-Ogle Telephone Co. 1550
I. N. U. Company 5490
City of Rochelle 400
Western Union Telegraph Co. 330
Great Lakes Pipe Line Co.. 1300

SOUTH DIXON
Town 21, Range 9

Dixon Home Telephone Co. 3640
Great Lakes Pipe Line Co. 550
Illinois Bell Telephone Co... 3485
Commonwealth Edison Co.. 1220
Illinois Northern Utilities Co. 9900
Natural Gas Pipeline Co. of America 26150
Western Union Telegraph Co. 900

SUBLETTE
Town 19, Range 11

Farmers' Telephone Co..... 550
Western Union Telegraph Co 1280
Illinois Bell Telephone Co.. 2080
Ill. Commercial Telephone Co. 600
Ill. Allied Telephone Co. ... 120
I. N. U. Company 10620

VIOLA
Town 38, Range 1

Great Lakes Pipe Line Co. 13000
Ill Commercial Telephone Co. 960
DeKalb-Ogle Telephone Co. 235
I. N. U. Company 5180

WILLOW CREEK
Town 38, Range 2

Great Lakes Pipe Line Co. 9290
DeKalb-Ogle Telephone Co. 3500
Illinois Commercial Telephone 120
Western Union Telegraph Co 30
I. N. U. Company 4630

WYOMING
Town 37, Range 2

I. N. U. Company 7780
Ill. Commercial Telephone Co. 3270

State of Illinois,
County of Lee—ss.

I, G. P. FINCH, Supervisor of Assessments of the county of Lee and State of Illinois, do hereby certify the above and foregoing is a full and complete list of the TELEPHONE, TELEGRAPH, PUBLIC UTILITIES AND PIPE LINE COMPANIES to whom personal property is assessed in the various townships of said county of Lee, subject to taxation for the year 1945, so far as I have been able to ascertain the same.

The assessed value thereof is set down in the proper column opposite the name herebefore described. The assessed valuation being the full value as assessed by the assessor.

G. P. FINCH.
Supervisor of Assessments

Mt Morris

MRS. H. A. HOFF
Reporter and Local Circulation Representative 309 E Center St. Phone 289-M

Attorney and Mrs. Paul Rees and children of Chicago visited in the home of Mr. and Mrs. Don Miller recently and were accompanied back to the city by the Millers for the weekend. Attorney Rees is employed by the Reconstruction Finance Corporation.

Mrs. Lee Rooney, the former Phyllis Horner of Mt. Morris is visiting Mrs. Harriet Thompson. Her husband is a staff sergeant in the Army and Mrs. Rooney has been teaching in the Dayton Beach, Fla., high school for the past several years.

Personal

Mr. and Mrs. Charles Weaver have purchased the Wine bungalow on north Wesley ave. and will take possession as soon as the Ira Moores can secure other living quarters.

Salm Althouse, son of Mr. and Mrs. S. L. Althouse entered the University of Madison, Wis. He was admitted to the school of Engineering there. He spent the past weekend at home.

Mrs. Hersley James has been admitted to the Deaconess hospital at Freeport for medical treatment.

Mrs. Grace Smith and son Jimmy are guests of Dr. and Mrs. C. C. Cole in Rockford.

Mrs. Madeline Hill has gone to Philadelphia, Pa., where she will spend a month with her neice, Mrs. William Seeley.

Mr. and Mrs. E. E. Althouse of Sellesville, Pa., are visiting for several months in the home of their son, S. L. Althouse.

Harold Patterson who is attending the University of Minn., summer session spent the last part of last week at home.

Mrs. O. F. Marsh has accepted a position as bookeeper for the McGregor magazine agency taking the place of Mrs. Harvey Wright. Mrs. Marsh formerly was employed at the Citizens State Bank and served faithfully for ten years.

Mr. and Mrs Dale Lizer and daughter left last Saturday night for a weeks vacation at one of the lakes in northern Wis.

They were accompanied by Misses Wilma Messer and Patsy Kable

Members of the Past Noble Grand club o fthe Rebekah lodge will meet Tuesday evening, July 10 at the Pines for a picnic supper.

Following a few days leave with his parents the Harry Bakers, has returned to Scott Field, Belleville, Ill., after completing three months of detached service at the Mayo Clinic, Rochester, Minn., where he took a course in anaesthesia. Capt. Baker and his wife and infant daughter will take up residence in Belleville.

The recreational committee of the community gym meet at a regular session Monday eevning at the gym. One of the items of business discussed was that of securing a new recreational director for this community, a position left vacant by the recent resignation of Paul Jones.

Mr. and Mrs. Ernest Brayton have returned to New York City after spending five weeks in Mt. Morris, while Mr. Brayton transacted business of settling the estate of his mother, Mrs. A. W. Brayton.

Mr. and Mrs Rinehart Miller of Freeport are the guests of Mr. and Mrs. M. C. Small for a few days.

Mrs. D. E. Riedl and son Donald arrived in Mt. Morris last week for an indefinite stay after a year with Major Riedl at Fort Lewis, Wash.

Mr. and Mrs George Fouch entertained Mr. and Mrs. Paul Barnhizer at dinner last Thursday evening. The occasion being the celebration of the wedding anniversary of the couple.

Grace E. Weaver

Grace E. Weaver, 68, of Mt. Morris passed away early Monday morning at Deaconess hospital in Freeport, following a lingering illness.

She was born January 7, 1877. The oldest of three children and the daughter of Alfred and Jennie Weaver in Rockvale township, Ogle county. One brother survives C. H. Weaver of Polo.

Funeral service will be held at Finch funeral home sometime pending the arrival of a nephew from Calif., Wednesday or Thursday at 2:00 p. m. with the Rev. Earl Edwards officiating. Burial will be in the Oakwood cemetery.

Rev. Neuman Speaks

The Rev. A. M. Neuman gave the address at the union Sunday evening serivce this week for all churches on the campus of Kable Square. These meetings are conducted, planned and sponsored by the Youth Dept. of the Mt. Morris Council of Churches, and are enjoyed by all who attend.

Leslie Pierce to Heard Dept at Culver College

J. Leslie Pierce, former instructor of voice at Mt. Morris high school and Mt. Morris college, has been promoted to the head of the department of fine arts at Culver-Stockton college in Missouri. Mr. Pierce went to the college in September, 1944. Prior to that time he has been professor of voice at Tulane U., New Orleans.

He received his M. A. degree from Columbia U., N. Y. at the Julliard School of Music N. Y. While in N. Y. Mr Pierce was a member of the famous St. Paul's capel choir. He also was a member of the Riverside church choir, N. Y.

Miss Elaine Dohlen, daughter of Mr. and Mrs. John Dohlen of Mt. Morris is attending the summer school session at Carthage college where she is a junior. She takes an active part in the Women's Athletic association and in Tri-Beta national biological fraternity. This fall she plans to enter training at the Michael-Reese hospital, Chicago.

The U. S. Maritime Commission is honoring Carthage college by christening a new ship in its honor. The S. S. Carthage Victory will be launched on the west coast in July

Library News

The following news books have been placed on the shelves of the Mt. Morris public library during June:

Folded Leaf Maxwell
Now That April is Here Newman.
Proof of the Pudding - Taylor.
Pirate Buccaneers of the Atlantic Coast - Snow.
Future Perfect - Bryant
Woman in Sunshine- Swinnerton.
Rolling Stone Stone
Laughter on the Hill - Parton.
Freedom is More Than a Word —Field.
Sally Wins Her Wings Simmons.
Blue Danube— Bemelmans.
Murderer is a Fox— Queen
Seventeenth Summer—Daly
Poor Child - Parrish.
Names on the Land— Stewart.
The Townsman—Sedges.
The Wayfarers—Wickenden
Ann Star Senior Nurse - Humphries.

Juvenile books:

Very Good Neighbors— Eberle.
Carrot Seed —Krauss.
Skating Today—Renick.
Black Spaniel Mystery - Cavana.
Cheeky Chipmunk Evers.

In a report of the library board it was shown that there was a wide patronage in 1944. Excellent financial condition was revealed in a statement given by trustees.

300 new borrowers were added last year, making a total of 825 registered patrons

199 adult and 59 children's books were added to shelves this year. 30 periodicals and newspapers are being received currently.

There have been many new improvements added to Kable Inn recently. New gray asbestos shingles have been put on. The entrance to the dining room from the street to the north has been enclosed and the partition removed between the dining room and lobby. Kable Inn has always been a popular hotel and for many years and for many years the dining room has been famous for its excellent meals.

Lt. Francis Jones and wife left last week for Moore Field, Texas, where Lt. Jones will resume his duties as pilot instuctor, following a two weeks' leave with his parents in Oregon and in the Lee Avey home here. They were accompanied to the Lone Star State by his sister, Miss Dorothy Jones.

Mr. and Mrs. O. A. Hanke and boys accompanied by Mrs. Bertha Hanke left this week for their annual vacation at their respective homes in Wisconsin.

Mr. and Mrs. John L. Hoff and daughter Mary Jo visited Mr. Hoff's aged mother, Mrs. Ida Hoff at the Brethren Home and were house guests of Mr. and Mrs. H. A. Hoff Saturday night and Sunday.

Mrs. Rose Shoup of Lanark spent last week in the home of her cousin, Mrs. W. E. McNutt on West Brayton Road.

The eighth annual picnic reunion of former Marylanders will be held Sunday July 15 at Lowell park. A basket dinner will be sered at 12:30. Those attending are requested to bring their own drink.

The day visit of the Mt. Morris Home Bureau will hold its annual summer picnic at the parish hall at West Grove Friday, July 13.

The home adviser, Mrs. Bertha Varnum, will give the major lesson on Personal Adjustment of the Effects of War. The minor topic will be a general discussion on mail choices.

Ensign Betty Ruth Krueger Weds Young Marine Officer

Word has just been received here of the marriage of Ensign Betty Ruth Krueger, daughter of Mr. and Mrs. Lewis W. Krueger of Mt. Morris and Cpl. Howard J. Moody, son of Mr. and Mrs. Evan Moody of Williamson, West Va., on June 16 at the home of Chief Richard J. Ramig, U. S. N., in Waukegan, Ill

Chaplain Stanley King officiated at the double ring ceremony.

The bride graduated from Paw Paw high school and completed nurse's training at the Swedish-American hospital in Rockford She received her commission in the Navy in January. Cpl. Moody graduated from the Williamson high school and enlisted in the Marine Corps in November, 1942.

He was a member of the 4th Marine Division of Roi-Namur in the Marshall Islands and Saipan, where he was wounded in 1944. Both Cpl Moody and his bride are stationed at the Great Lakes Naval Training Center.

Wounded in POW Shooting

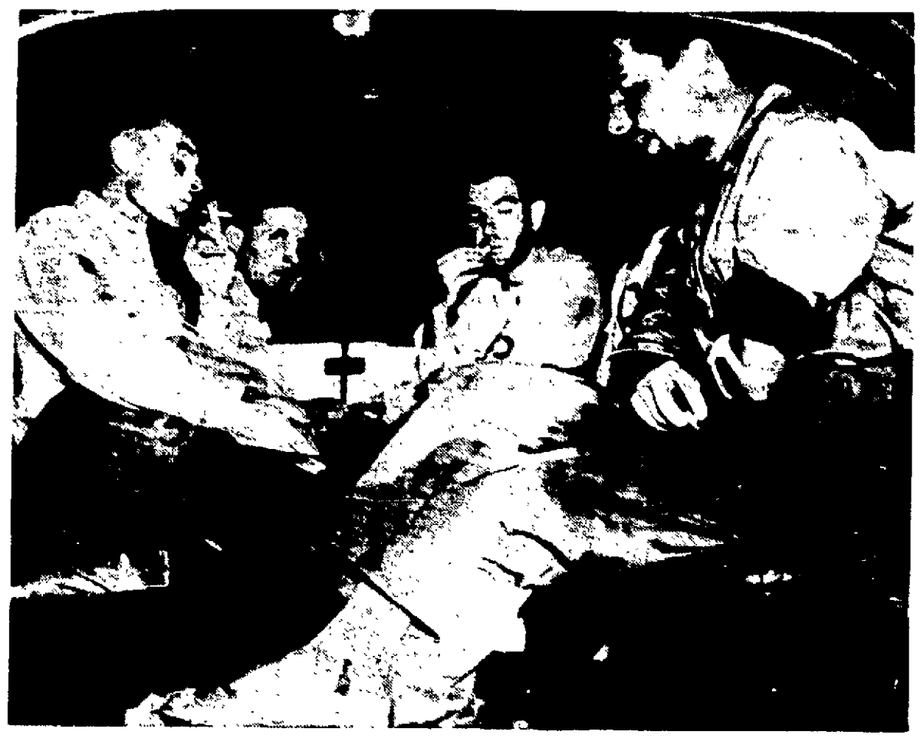

—NEA Telephoto

Wounded by a berserk tower guard who blasted away with a mounted .30-caliber machine gun were these German prisoners, shown en route to Bushnell General Hospital, Brigham, Utah. The guard, Pvt. C. V. Bertucci, killed eight Ogden, Utah, POW's, and wounded 20, six seriously, before his bullets ran out.

Poets' Corner

A NAVY SEABEE

You can have your Khaki,
But I'll take Navy Blue.
So here's another great fighter
That I'll introduce to you

His uniform is different,
The best you will see
The Japs call him a commando,
But he's only a Seabee.

He's at home in his sea bag,
On land, on sea, or by air.
You'll see how the Japs yell,
When we get in their hair.

He is trained in old Virginny,
The land that God forgot,
Where the mud is 4 ft. deep,
And it snows a hell of a lot.

He has set many a table,
And many a dish he's dried
He had to learn to make a bed,
And the mop he can guide.

He has pulled a million onions,
And twice as many spuds.
And spends his spare time
Washing out his dirty duds.

Now all you girls take a tip,
For I'm giving it to you.
Just get yourself a Seabee,
There's nothing he can't do.

And when he gets to Heaven,
To St. Peter he will tell,
Another Seabee reporting Sir,
I've served my time in Hell.

This poem was sent home by Eugene Eshelman, E. M. 3/c, Camp Parks, Calif.

Mrs Eugene Eshelman
1212 Walnut Ave.
Dixon, Ill.

Mirth and Taxes

Kansas City, Mo (AP) - "As funny as a delinquent tax notice—."

A silly smile? Not to Corporal Alvin I Clutz, a former Kansas civilian now stationed with the U. S. Army at Guam.

Clutz in reply to a tax attorney's delinquent notice, notifying him to appear in person to make payment thanked the sender "for boosting the morale of the outfit at least 50 per cent". He added: "I was very happy to receive it. We don't find much to laugh about out here".

The attorney liked Clutz' sense of humor. In another note, he told the corporal to ignore the notice and to let him know the next time his morale needed a boost, and there would be a box of candy or cigars headed Guamward.

OHIO

MRS. ESTHER JACKSON
Reporter

Mr. and Mrs. J. L. Pomeroy of Princeton called on Ohio friends Friday.

The Woman's Society of Christian Service of the Ohio Methodist church will be held on Thursday afternoon July 12 at the home of Mrs. Oreta Eyer with Mrs. Bernice Gunther assistant hostess.

Mrs. Mary Pickert will be in charge of the devotional period and Mrs. Mabel Ruff will be program leader.

John Ickes returned Saturday to his home in Buda after spending three weeks with his sister, Mrs. Harry Peterson.

Mr. and Mrs. LeRoy Schultz entertained their pinochle club Saturday evening.

Mrs. Rachel Macbold and two daughters of West Palm Beach, Fla., are visiting the former's sister, Miss Edna Worrell and Mrs. Dorothy Ewall.

Mr. and Mrs. Carl Kramer and Mrs. C. A. Balcom spent Friday in Rockford and were accompanied home by Mrs. Mabel Ruff who had sepnt the past two weeks with Mrs. Maude Golden and family.

Mrs. Thelma Conner was hostess Tuesday evening to the Auctioneers bridge club at her home in Princeton Prizes were awarded to Mrs. Patricia Doran, Miss Margaret Conner and Mrs. Catherine Evans.

Mrs. Louis Walter and children spent last Tuesday in Peoria

Miss Winifred Spooner is visiting at the home of her aunt, Mrs. Samuel Milliken in Perry, Ia

S Sgt. Harold Hardersen of Texas is spending a furlough with relatives here.

Mr. and Mrs William Kane and family and Mrs. Florence Kane of Chicago were weekend guests at the O. L. Stevenson home.

Pfc Francis Powers arrived home from overseas last week and is spending his furlough at the home of his mother, Mrs. Margaret Powers.

Miss Jeanette Gruesener was a recent guest of friends in Moline.

Mr. and Mrs. John Burnip and family spent the fourth of July with friends in Decatur.

Mrs. Eva Moore Karnes has been notified by the war department that her husband Lieut. Robert Karnes has been missing since his plane crashed in combat over Burma.

Mrs. Clair Parsons and daughter Jeanette, and Mr. and Mrs Ralph Elgin spent Saturday in Rockford.

Mr. and Mrs. Frank Naughen spent a few days last week with relatives in Kewanee.

Mr. and Mrs Mosher and two sons of Dixon were guests Sunday of Mrs. Mosher's mothers, Mrs. Margaret Remsburg.

Mr. and Mrs. Ray Saltzman of Varna were guests Sunday at the J. A. Saltzman home.

—Read The Dixon Telegraph—the old and reliable Dixon paper that has been serving this community for over 92 years.

Gen. Ike to Give Up Post as Chief of Allies Shortly

Paris, —(AP)—Supreme headquarters allied expeditionary force will be dissolved and the combined command of the allied expeditionary forces will end on or about July 13, SHAEF has announced.

Gen. Eisenhower will have returned from the United States by that time.

Text of the announcement:

"Termination of the combined command of allied expeditionary forces and dissolution of supreme headquarters will become effective on or about July 13, 1945, the exact date to be set later. It was explained that te action in this respect was being delayed to permit readjustment of certain troops, and until return of General of the Army Eisenhower who desires the opportunity of saying farwell to his principal commanders and members of his staff.

Will Give up AEF Command

"At the time of termination, General of the Army Eisenhower will relinquish command of all elements of the allied expeditionary force, including supreme headquarters and its attached or assigned units.

"Upon termination of the combined command, the following changes become effective:

"Operational control of the 12th and 6th army groups of the 9th air force of the communications zone, and of the United States element of the allied naval command expeditionary force, and of supreme headquarters missions to France, Denmark, the Netherlands, Belgium, Luxembourg, and Norway will pass from Gen. Eisenhower as supreme commander to Gen. Eisenhower as commanding general of United States forces in the European theater.

21st Group Under Britain

"The 21st army group and British elements of supreme headquarters missions to France, the Netherlands, and Norway will revert to British war office control. British army elements of supreme headquarters missions to Belgium of the 21st army group.

"Command of all royal air force elements of supreme headquarters missions will be assumed by the air ministry.

"Command of allied land forces in Norway will pass to the war office with the British chief of staff acting as agents to the combined chiefs of staff.

"The Norwegian naval and air forces will continue under present control until, at home later date to be announced, they will revert to control of the Norwegian government.

French to Take 1st Army

"Command of British elements of the allied naval command expeditionary force, British naval forces in Norway, and British naval elements of all supreme headquarters missions will be assumed by the admiralty.

"The French high command will assume command of the French 1st army and of the army detachment of the Alps; however, command of the latter will be passed, as formerly agreed, at midnight July 10-11.

"It has been supposed that certain residual matters of combined nature which cannot be transferred to appropriate United States or British agencies will be handled by a combined liquidation agency of supreme headquarters which will be responsible to the British chief of staff and the commanding general United States forces in the European theater, and that this liquidating agency will begin its functions on the dissolution of supreme headquarters."

OGLE COUNTY COURT HOUSE

Final settlement of the estate of Catherne Niman has been made by Margaret M. Purcell and Martha E. Jones, administrators, and an order has been entered closing the estate. An order has been entered declaring the heirship of Inez Hanes, deceased. The report of the final distribution of the estate of Martin J. Dirksen has been approved by the court and the executor discharged. A report of the private sale of real estate belonging to James P. Smith, deceased, has been filed and an order entered. The will of Jennie Johnson has been admitted to probate and letters testamentary granted to Albert R. Lundstrom Jennie Johnson died June 7, 1915, at Mt. Vernon, N. Y., a resident of Ogle couty. Claim day has been set for the first Monday in September. Final settlement of the estate of Charles A. Steers has been made by Cora Steers, administrator, and an order has been entered closing the estate.

An order has been entered in the estate of Frank S. Stonebraker authorozing the administrator to pay premium on bond. An order has been entered in the estate of Fred E. Gardner vacating the order previously entered closing the estate in order that a supplemental inventory may be filed. Final settlement has been made of the estate of Frank E. Sheaff and an order has been entered discharging administrator.

A marriage license has been issude by Co. Clerk Ada McGurk to Robert Yetter and Darlene Horst of Hamilton, Ill., and Mt. Morris, respectively.

—When you consider selecting wedding invitations or announcements, call at our office and see our attractive and up-to-date line. B. F. Shaw Printing Co., printers and engravers, established in 1851. tf

Department of War Timetable Release Issued for Yanks

Schedule 31 Divisions For Homecoming From August to January

Washington, July 10—(AP)—On the theory it will bring no comfort to the Japanese, the war department has issued a time-table for the return of 31 divisions from Europe between August and January.

With 11 others either back or in the process of returning, the movement will involve more than 500,000 men. Plans still subject to change call for eight divisions to remain in Europe as occupation forces and 18 still to be there at year's end, presumably to await shipping facilities.

Divisions Start Home

Divisions already back in this country are the 86th, 97th and 95th infantry with most of the 104th Infantry also home. Advance detachments of the 2nd, 4th, 5th, 8th, 44th and 87th Infantry and the 13th Armored have arrived with the remainder of their units soon to follow.

These 11 have been scheduled for Pacific action, although the war department stressed that the men who fight in them will not necessarily be the same ones who opposed the nazis.

In announcing the schedule for the 31 divisions scheduled for embarkation beginning next month, the Army said that for security reasons no information is being given as to whether they will go to the Pacific, be assigned to the reserve in this country or be disbanded.

The Schedule

August: 85th, 28th and 30th Infantry Divisions and the 20th Armored.

September: 14th, 5th, 6th and 7th Armored; 17th Airborne; 88th, 91st, 35th, 45th and 103rd Infantry.

October: 9th Armored and 92d, 26th, 79th and 99th Infantry.

November: 10th Armored; 10th Mountain; 13th Airborne; 83rd, 63rd and 106th Infantry.

December: 2nd and 11th Armored; 34th, 90th, 80th and 76th Infantry.

The eight divisons ticketed for occupation duty are the 1st and 4th Armored and the 1st, 3rd, 9th, 29th and 36th Infantry and the 82nd Airborne.

The 18 not now scehduled for return this year are the 3rd, 8th, 12th and 16th Armored; the 101st Airborne, and the 42nd, 65th, 66th, 69th, 70th, 71st, 75th, 78th, 84th, 89th, 94th, 100th and 102nd Infantry.

"Dauntless Dotty" Lost in Pacific After 53 Missions

Saipan, July 10—(AP)—"Dauntless Dottie," the Superfortress that led the first B-29 strike against Tokyo and for 53 missions carried without faltering the high spirit of her name, has been lost in the Pacific, carrying to their deaths 10 of the 13 men aboard.

Returning To U. S.

Like "Dauntless Dottie," those who lost their lives had completed their combat missions and were returning to the United States.

One of those killed was Pfc. Lowell B. Spivey of Windsor, N. C., who was being returned to "non-hazardous duty" because his two brothers had been killed in action.

The three who survived were Lt. John F. Neville, Joliet, Ill., copilot; S/Sgt. Charles S. McMurray, Memphis, Tenn., and S/Sgt. Glenn F. Gregory, Waldron, Ind.

The plane crashed shortly after taking off from Kwajalein for Hawaii, the announcement yesterday said. Date of the accident was not revealed.

General Flies First

Brig. Gen. Emmett (Rosy) O'Donnell, commander of the 73rd bombardment wing, flew in the "Dottie" on her first mission, leading the first strike of the 21st bomber command against Tokyo last Nov. 24.

Lt. Col. Robert K. Morgan of Asheville, N. C., the plane's first commander, (then a major), named her for his wife. Since then Lt. Andrew G. Mayse of Tulsa, Okla., has been "Dottie's" skipper, but the regular crew stayed behind to complete their combat tours when the plane started home—loaded with men who had completed 30 missions or more against the Japanese.

"Dauntless Dottie," after her first mission, flew 43 other bombing assignments and made nine reconnaissance flights over the Nipponese Islands.

The Winnah

Walhalla, S. C.—(AP)—A little matter of a 24-hour wait couldn't deter a tall, lanky Oklahoman and his pretty fiancee from Clayburn, Ga., when they came over to Oconee county to be married.

Expecting to be wed on their arrival, Ellwood Jordan Adams, 35, and Alice Ramey, 19, ran into the state's 24-hour wait law which went into effect July 1. So they just made themselves comfortable at the court house for the required time until Deputy Probate Judge Isobel Turnbell tied the knot.

NewspaperARCHIVE®
NewspaperARCHIVE®

AMBOY

Catherine Schwamberger Reporter
Reporter. Phone 378
If you Miss Your Paper Call Mrs. Jacob Full, Phone 228 ring 3.

Woman's Relief Corps

Amboy Woman's Relief Corps held a regular meeting Saturday afternoon at 2 o'clock at their hall. Mrs. Mary Baker Wilson, president, presided at the meeting. All officers but two were at their stations and a good attendance of members was reported.

On Thursday evening, July 12 all members having birthdays in July will entertain the members of the organization at a party at the home of Mrs. Farley.

On Thursday, July 19, a 6 o'clock scramble dinner will be served at the home of Mrs. Ervin Haus. The proceeds of this dinner will be added to the blood plasma fund. Mrs. Wilson said the public was welcome to attend the dinner, and your contribution to the fund will be welcome. Anyone wishing to attend may get in touch with Mrs. Wilson.

4-H Club Meets

The Amboy 4-H club met at the home of Marilyn Spade Thursday afternoon. Patsy O'Rourke, president, presided at the meeting. Donna Long and Patsy O'Rourke reorted on 4-H camp at Camp Rotary near Rockford, which they attended last week. Kathleen and Mary Schwamberger demonstrated "The Right and Wrong of Table Manners." "All Bran Muffins" were demonstrated by Kathleen Schwamberger.

The club will have a paper drive July 7. All members will meet at the band stand at 9 o'clock.

Local Achievement Day will be August 9, and County Achievement Day August 16.

The next meeting of the club will be at the home of Joyce Wagner.

Entertained at Dinner

Mr. and Mrs. Everett Ehmans entertained at dinner Wednesday. The guests were Mrs. Phil Bondi and son Woody, Miss Geraldine Underwood, Mrs. Nellie Ehmans and son Pvt. James Ehmans.

All Day Picnic

Mr. and Mrs. Henry Sondgeroth entertained with an all day picnic ata their home Sunday, July 8. This is an annual affair. A bountiful dinner was served at noon. The afternoon was spent playing games. Following the 6 o'clock supper a social hour was enjoyed, after which the guests departed for home voting the hosts grand entertainers, and looking forward to another get-together. The guests were Mr. and Mrs. Clarence Sondgeroth and son Jimmie and daughters Donna and Nancy of Peterstown, Mr. and Mrs. Charles Biers and daughters Carol and Joy of Lee Center, Michael Sharkey, Mrs. Catharine Schwamberger and son George and daughters Margaret, Kathleen, Mary and Lucille of Amboy, Mr. and Mrs. Sondgeroth and daughters Ethel and, Lois.

Dinner Guests

Mrs. Phil Bondi and Miss Geraldine Underwood entertained at dinner Saturday evening. The guests were Mr. and Mrs. Everett Ehmans and sons John and Jimmie and daughters Shirley and Caroline, Mrs. Nellie Ehmans and son Private James Ehmans, were unable to attend.

Personals

P. J. Doran and granddaughter Margaret Derkesey of Chicago arrived Saturday for a week's visit at the home of his son-in-law and daughter, Atty. and Mrs. W. A. Kelso and family.

Mr and Mrs. William Joost spent Friday in Aurora on business.

Mr. and Mrs. George Frost of Mendota spent Thursday visiting the latter's mother and sister, Mrs. E. J. Miller and Mrs. Charles Wise.

Edward Powers of Aurora came Tuesday for a few days' visit with his son and brother, Roy and William B. Powers.

Mr. and Mrs. Bob Degner arrived here from Texas Friday to visit his parents, Mr. and Mrs. Roi Degner. Miss Dorothy Degner came from Normal Friday to pass the weekend at the Degner home.

Mr. and Mrs. Pat Roster of Joliet are enjoying a visit at the home of the latter's sister, Miss Geraldine McCafferty.

Miss Maxine Leake of Lafayette, Ind., is spending a few days with her mother, Mrs. Catherine Leake.

Mr. and Mrs. John Schultz and family of Maytown were here Saturday on business.

Miss Margaret A. Scheamberger, cadet nurse of the Katherine Shaw Bethea hospital in Dixon, spent the weekend with her mother, Mrs. Catherine Leake.

Mr. and Mrs. William Bridgeman of Sublette spent Sunday with the former's parents, Mr. and Mrs. Ernest Bridgeman.

Mr. and Mrs. Joe E. Miller and daughter Miss Mitzi and Miss Betty Schaffer of Dixon were dinner guests Sunday at the home of Mr. Miller's parents, Mr. and Mrs. William Herzog.

Mrs. Grace Kalebaugh and daughter Patsy of Eldena is spending a few days with her parents, Mr. and Mrs. Henry Engenberg.

Mr. and Mrs. O. C. Dean and daughter Polly of Two Rivers, Wis., have returned to their home after a week's visit with Mrs. Dean's mother and sister, Mrs. Elizabeth Murtaugh and Miss Rose.

Mr. and Mrs. Roy Eastman of Des Moines, Ia., who spent their vacation in Chicago, were in Amboy Sunday. Mrs. Seth Freeman and daughter Kathleen returned to their home with them.

Mrs. Jacob Full and sons Leon and Jimmie and James Ross and Mrs. Gertrude Full spent Thursday in Peoria visiting at the homes of Mr. and Mrs. Cletus Full and Mr. and Mrs. Edward Drewin.

Mr. and Mrs. Earl Supinger and family moved to Polo Sunday to make their home. Bill and Harold Metzen and Jack Kelso assisted in the moving.

Miss Cecelia Metzen was an overnight guest Sunday at the Max Ritter home in Mendota.

Joseph Metzen, Jr., of Dayton, O., arrived Sunday evening to spend his vacation with his wife and children.

Mrs. Seth Freeman and daughter Kathleen of Des Moines arrived Thursday from Peoria where they visited relatives, and were guests of Mrs. Freeman's mother and sister, Mrs. Gertrude Full and Mrs. Jacob Full, until Sunday.

Miss Nettie Metzen attended the basket picnic of the laundry employes of the Green River Ordnance plant Sunday in Lowell park.

Miss Mary Jean Full left Sunday to spend a week's vacation at the home of her uncle and aunt, Mr. and Mrs. Seth Freeman, in Des Moines, Ia.

Mrs. Steve Murtaugh left Sunday for San Francisco, Calif., to visit her husband, Stephan Murtaugh, S. C. 1/c of the United States Navy.

Miss Lois Johnson of Dixon spent the weekend at her home here.

Miss Mary Jane Supinger of Polo is a guest at the home of her friend, Miss Jane Tomlison.

Mrs. Howard Hagerman of Sublette spent Sunday at the home of Mr. and Mrs. Charles Hagerman.

Mrs. Betty Spinuzza and Miss Vivian Hilbert were Dixon business callers Friday.

A. J. Hlubek of Seneca spent the weekend at his home here.

Mr. and Mrs. C. Knudsen and family of CVhicago spent a few days at the Harry Longman and Herold Carroll homes.

Mr. and Mrs. Ben Howarth and family of Aurora spent the Fourth at the home of Mr. and Mrs. George Carr and Mr. and Mrs. Charles Roehm.

Mr. and Mrs. Ernest Bridgeman arrived home Saturday evening from a vacation trip to Chicago.

U. S. Army Head

HORIZONTAL
1 Pictured commander of U. S. fighting planes in Middle East, Brig.-Gen. Auby C. ——
9 Mineral rock
10 Whirlwind
11 Fish eggs
12 Small horse
14 War god
16 Mountain lake
19 Unit of work
20 Vindicate
22 New Guinea port
23 Birds' homes
25 Endures
27 Suo loco (ab.)
28 Rupees (ab.)
29 Symbol for silver
30 Electrical unit
31 One (Scot.)
32 Symbol for tellurium
33 Early English (ab.)
35 Symbol for iridium
36 Within
37 Street (ab.)
39 Confer
41 Musteline mammal
43 Indiana (ab.)
44 Acclimatize
49 Scottish sheepfold
50 Ooze
52 Wading bird
53 Lease
54 Eternity
56 Symbol for erbium
57 Vegetable
58 He headed U. S. fighting planes in the ——

VERTICAL
1 Melodies
2 Attempt
3 Of the thing
4 Center
5 Sharp
6 Area measure
7 Negative word
8 Transactions
12 Writing tools
13 Russian city
14 Average (ab.)
15 Solicitor general (ab.)
17 Degree
18 Promontory
20 Affirms
21 Exaltation
24 Retinue
26 Emissary
33 Shield
34 Sea eagle
37 Observed
38 Weight allowance
40 To revoke a legacy
42 Play the part of host
45 East Indies (ab.)
46 Cain's brother
47 Forefather
48 Bone
51 Hawaiian food
53 Legal point
55 North Dakota (ab.)
57 Father

Answer to Previous Puzzle

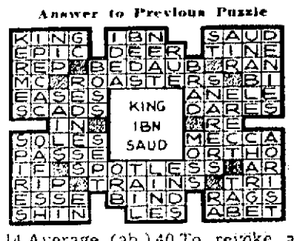

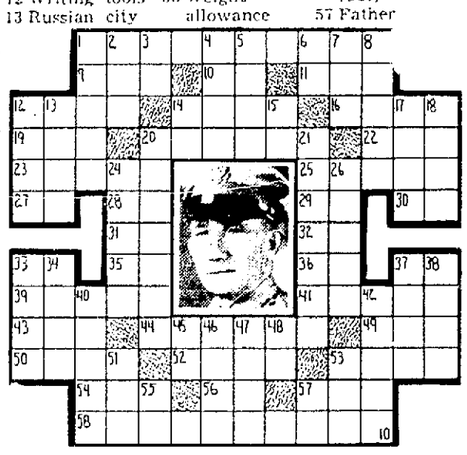

Wrap-'n'-Tie Idea

Marian Martin

The wrap-and-tie idea enters the sports field! Blouse of Pattern 9286 is made in one piece, no side or armhole seams; tops the shorts and button-front skirt with equal ease.

Pattern 9286 comes in sizes 12, 14, 16, 18 and 20. Size 16, blouse 1⅞ yards 39-inch; shorts, 1¾ yards.

Send TWENTY CENTS in coins for this pattern to Dixon Evening Telegraph, Pattern Dept., 232 West 18th St., New York 11, N. Y. Print plainly SIZE, NAME ADDRESS, STYLE NUMBER.

JUST OUT! The Marian Martin Summer Pattern Book, a collection of all that's new and smart in wearing apparel for the family. FREE Nightgown Pattern printed in book. Send Fifteen Cents for your copy.

Side Glances By Galbraith

"Some of the women in the club like to boast—if they start comparing how many war bonds they have, just say we've got them stacked all over the house!"

Hold Everything

"You won't have to worry about full employment after the war!"

This Curious World By WILLIAM FERGUSON

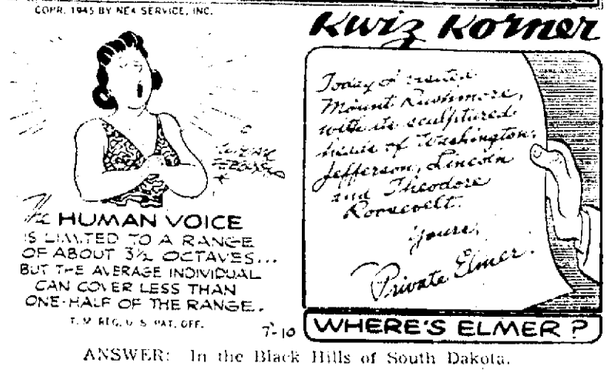

ANSWER: In the Black Hills of South Dakota.

NEXT: How land animals got that way.

Amusements

RAILROAD CIRCUS HERE SOON

Austin Bros. one of America's largest traveling by railroad on its own special train of double length all steel cars will arrive in Dixon for two performances Friday, July 13th at Assembly Park in Dixon. Circus train will come in on the NorthhWestern railroad during the early morning hours of show day and spectators are invited to witness the unloading of the many animals, heavy wagons and other equipment carried by a large circus. Austin Bros. are proud to present this season one of the greatest Wild Animal Exhibitions ever produced under a circus Big Top featuring Terrill Jacobs "The Lion King" world's foremost wild animal trainer who will enter the huge steel arena and put twenty jungle-bred lions, tigers, pumas and leopards through their paces all in one group at each performance. Among many other new and novel circus features offered this year in the Austin Bros. three big rings are the famous Morall troupe of eight clever artists from the City of Mexico. Miss Josie O'Dell remains unchallenged as the greatest equestrienne of the present day. Miss O'Dell will thrill the crowds with her daring feats of horsemanship at each performance.

The circus also carries a herd of performing elephants trained for an intricate routine performance and the largest menagerie of wild animals gathered from the far corners of the earth. Doors will open one hour before performance starts to allow ample time for circus goers to inspect the big menagerie. Austin Bros. railroad circus will present two complete performances here Friday, July 13th at 3 and 8 p. m.

—Most any high school boy or girl would like one of the fine 8X10 high school building photos taken by the Eevening Telegraph Photographer. Price 50 cents. tf.

Double Tragedy

Philadelphia, July 10—(AP)—Walter Frank Johnson, 45, ran into double trouble early today.

He told police this story; As he alighted from a taxi, two men assasuted him, beating him severely and taking a watch and his wallet. After going home to get "patched up", he started out for police headquarters. Three men then attacked him. He suffered a lacerated finger in a successful attempt to prevent them from taking a $100 ring.

BOOTS AND HER BUDDIES — The Trouble-Shooter — By Edgar Martin

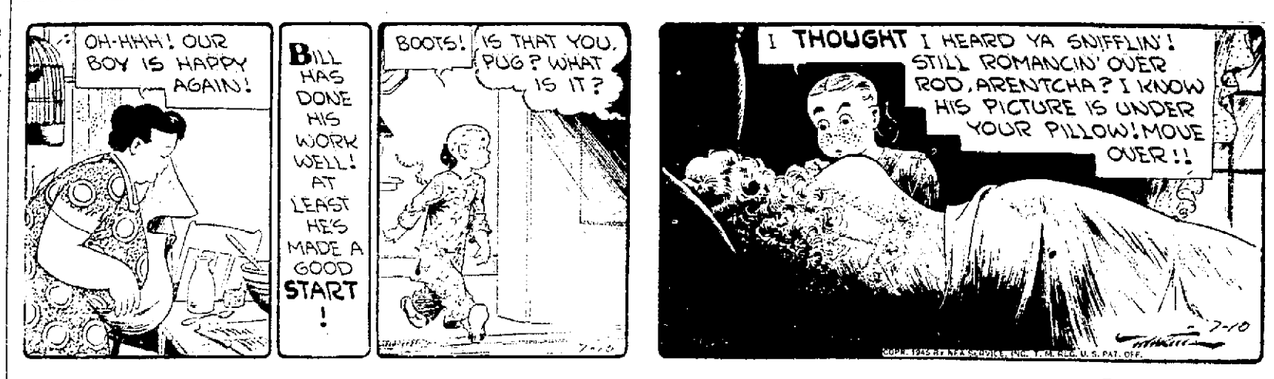

RED RYDER — Here Comes Trouble — By Fred Harman

FRECKLES AND HIS FRIENDS — You're Doomed, Gal — By Merrill Blosser

WASH TUBBS — Route for Transgressors — By Leslie Turner

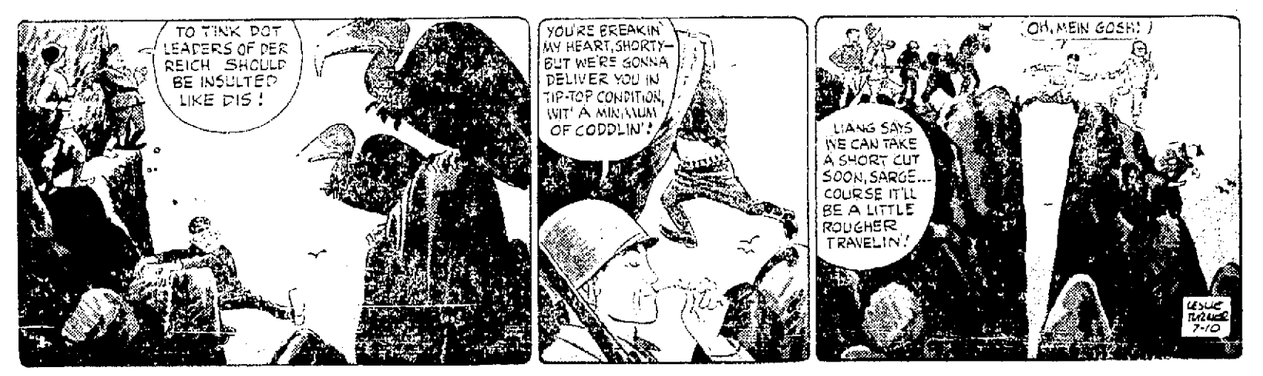

ALLEY OOP — Revision of Opinion — By V. T. Hamlin

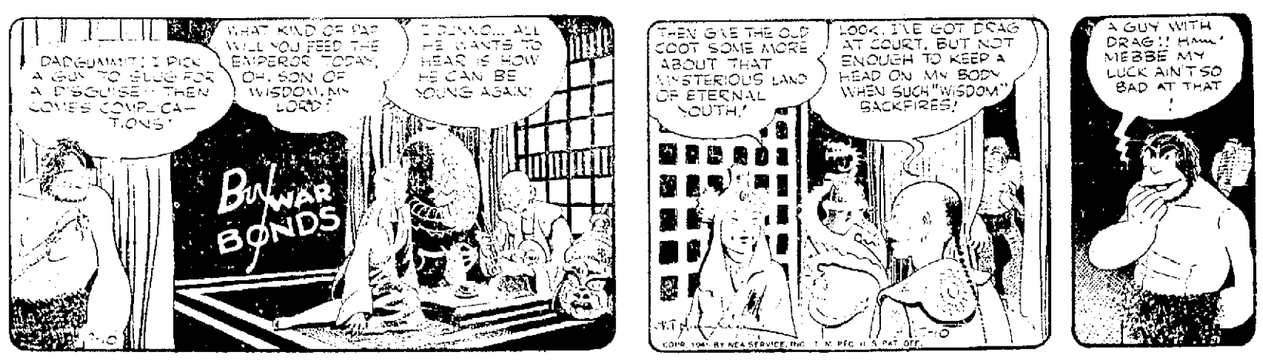

LI'L ABNER — Store-Boughten Romance — By Al Capp

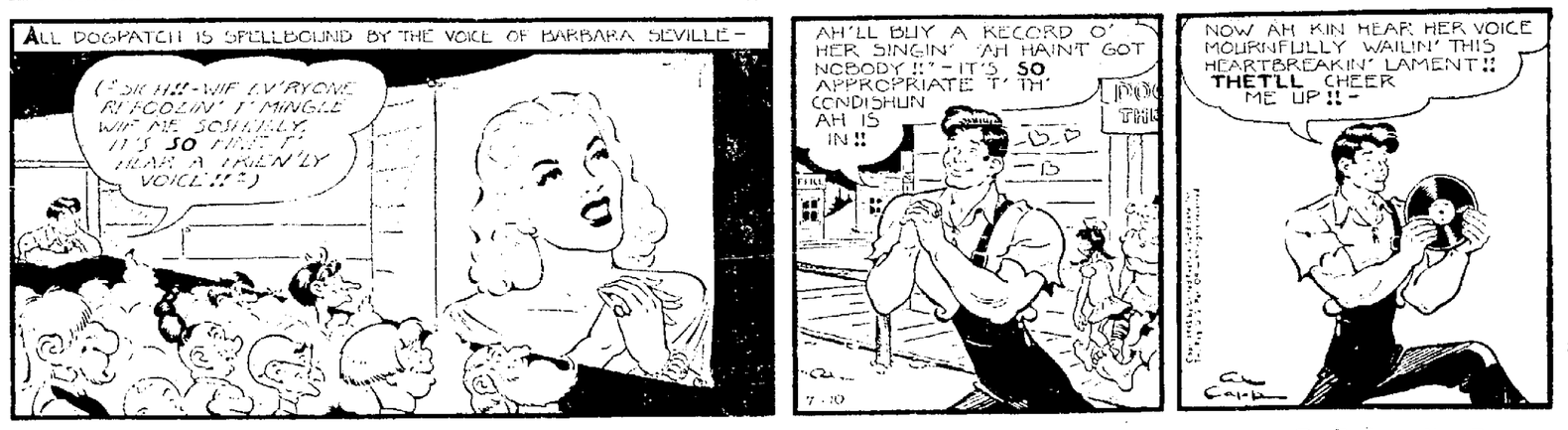

ABBIE an' SLATS — Forgiveable Becky — By Raeburn Van Buren

NEWSPAPER ARCHIVE®
NEWSPAPER ARCHIVE®

DIXON TELEGRAPH

TERMS OF SUBSCRIPTION
In Dixon by carrier 20 cents per week or $10 per year payable strictly in advance.

By mail outside Lee and adjoining counties—Per year $10.00; six months, $5.50; three months $3.00; one month, $1.00.

Single copies—5 cents.

By mail in Lee and adjoining counties: Per year $6.00; six months, $3.25; three months, $2.00, one month, 75 cents, payable strictly in advance.

By evening motor route in Lee and adjoining counties—Per year, $7.50; six months $4.00, three months, $2.25; one month $1.00.

Entered at the postoffice in the city of Dixon, Illinois for transmission through the mails as second class mail matter.

MEMBER ASSOCIATED PRESS
With Full Leased Wire Service
The Associated Press is exclusively entitled to the use for re-publication of all news credited to it or not otherwise credited to this paper and also the local news therein. All rights of re-publication of special dispatches herein are also reserved.

TELEGRAPH WANT ADS

No Ads Counted Less than 20 Words
1 insertion (1 day) 60c
2 insertions (2 days) 85c
3 insertions (3 days) $1.00
(Count 5 words per line)
25c Service Charge on all blind ads. Cash with order
Card of Thanks .....$1.00 minimum

READING NOTICE
Reading Notice (city brief column) .....20c per line
Reading Notice (run of paper) .....15c per line
Want Ad Forms Close Promptly at 11 A. M Daily except Sat. at 9 A. M

The Dixon Evening Telegraph is a member of the Association of Newspaper Classified Advertising Managers which includes leading newspapers throughout the country and has for one of its aims the elimination of fraudulent and misleading classified advertising. The members of the association endeavor to print only truthful classified advertisements and will appreciate having its attention called to any advertisement not conforming to the highest standard of honesty.

AUTOMOTIVE

CALL R953 or SEE
Rollie Ommen—331 W. Everett for repair work on all makes of cars.

KEEP THEM ROLLING
PAINT THEM UP
Victory's on the Up and Up
See "SPARKY"

1928 Pontiac Coach
Excellent condition

220 volt ½ h. p. heavy duty Electric Motor
902 W. FOURTH ST.

'35 Master Deluxe Chevrolet 2-dr. Sedan. Phone K1745. Russell Johnson, Willett Ave. (back of Rainbow Inn.)

Ceiling
for '39 to '42 model
USED CARS
Plus
Extra for Extras
C. MARSHALL
120 E. 1st St. PH. 1269

1935 CHEVROLET COACH
with radio and heater.
Priced to sell.
CALL 59210

1940 motor scooter, good tires; also boy's bicycle. After 6 p. m. call at 1502 W. 9th St. or phone R1370.

16
ABLE BODIED
MEN
NEEDED
AT ONCE
FOR
PERMANENT
JOBS
EXCELLENT EARNING POSSIBILITIES
REYNOLDS WIRE CO.
85 CRAWFORD AVE.
APPLY TO
GEO. STEVENS
Personnel Director

AUTOMOTIVE

MAKE THE
OLD CAR
LOOK NEW
AGAIN!
Drive it into
HARRISON'S today
for a complete body
and fender service.
A new paint job will make a world of difference in the appearance of your car....and also boost YOUR morale.
HARRISON MOTOR SALES
Dixon's Chevrolet
Sales and Service
414 W. First St. Tel. 315

AUTO REPAIRS
Prompt service.
O.P.A. PRICES
Marshall
120 E. First St. Ph. 1269

'36 PLYMOUTH 2-dr., new battery, 2 new tires, good running condition, $250.00.
PHONE R1231

1938 FORD TRUCK
with good tires.
Nathan Donovan, Ph. 61R2
W. Division St., Amboy

BEAUTICIANS

LORENE'S BEAUTY SERVICE
723 Peoria Avenue
Call 1368 for appointment.
EXPERT cold waving, nail cutting and styling. All branches of hair dressing.

BUSINESS SERVICES

Place your Furs in
COLD STORAGE. Call Y702
GRACEY FUR SHOP
109 S. Hennepin Ave.

MOVING
and General Trucking.
Walter Boos
404 Third St. Ph. X274

RADIO SERVICE
All makes Radios, Washers, Electrical Appliances repaired. Prompt service, and reasonable prices. CHESTER BARRIAGE.

We rebuild innerspring and cotton mattresses. Sell new cotton mattresses. Call 1242, Sterling Mattress Factory, 1208 E. 4th St., Sterling, Ill.

LAWN MOWERS SHARPENED and ADJUSTED. Also, sewing machines, vacuum cleaners and washing machines, cleaned and repaired. You phone X1158. Will call. Reasonable prices. FIXIT SHOP.

W-A-N-T-E-D
Cesspool cleaning.
Phone B1491
Ed Hazelwood

Wanted—Shipments of all kinds to and from Chicago. Also local and long distance moving. Weather-proof vans with pads. Permits for all states. Call Seloover Transfer. Phone 1701.

WANTED:
GENERAL TRUCKING
LEROY WAGNER
PHONE R972 or 13200

Any make radio or sweeper repaired; reasonable prices.
LEE MICK'S RADIO SHOP
424 2nd Ave. Call B893

ELECTRICAL
We fix your radios, toasters, irons, fans, lamps, motors, washing machines, clocks, vacuum cleapers, anything electrical. Always on hand, used electrical appliances for sale. C. P. Kirst. TEL. X1097. 66 Lincoln Ave.

CISTERN and CESSPOOL
CLEANING
PHONE R1707
FRANK KEMP

ELECTROLUX CLEANERS
PARTS and SERVICE.
B. BENSON
Phone 34 — Hotel Dixon

EMPLOYMENT

NOTICE
TO ESSENTIAL WORKERS
Workers employed in essential industry are requested by W.M.C. not to apply for positions advertised unless eligible for employment under local W. M. C. Stabilization plan.

JANITOR
Wanted—steady job.
Apply in person
THE DOME RINK

WANTED—DRIVER
for ICE ROUTE. Call personally at
DIXON DISTILLED WATER ICE COMPANY
532 E. River St.

Wanted 2 electricians, 1 for wiring and 1 capable of servicing all types of electrical equipment. Permanent for right party. Scott's Electric Service Co., Prophetstown, Ill.

Girl Wanted!
To Work in Classified Advertising Department
PLEASANT WORKING CONDITIONS
STEADY WORK
GOOD PAY
ABILITY TO SELL
OF FIRST IMPORTANCE
APPLY IN PERSON
ADVERTISING DEPARTMENT
Dixon Evening Telegraph

EMPLOYMENT

GIRL WANTED
to work in classified advertising department.
....Pleasant working conditions
....Steady work
....Good pay
Ability to sell of first importance.
Apply in person
Advertising Department
DIXON EVENING TELEGRAPH

WORK WANTED by local man, driving light delivery truck or doing inside work; steady; no night work; been on present job over 20 years. Write Box 219, care paper.

WANTED
2 automobile mechanics
1 automobile mechanic's helper
1 mechanic to line and balance wheels and operate state safety test lane.
NEWMAN BROS. GARAGE
River St. and Ottawa Ave.

KITCHEN HELP
(Man or Woman)
Day work; good pay; pleasant working conditions. Apply at
PETER PIPER'S Town House
112½ W. First St.

Wanted at Once!!!
4 EXPERIENCED
BEAUTY OPERATORS
Apply in person at
1049 NORTH Galena Ave.
CHARM BEAUTY SALON

HELP WANTED
Part time station attendant.
Jack Johnson Oil Co.
102 N. Peoria Ave.

Wanted: Small child to care for daytime hours by eighth-grade girl. Some experience.
Telephone 539

Wanted: Someone to combine 40 acres of oats.
Albert E. Pickwell
Write Box 272-A, Dixon, Ill.

General office work wanted by woman who is experienced bookkeeper, switchboard operator, cashier and receptionist. Write Box 216, care paper.

CARPENTERS and LABORERS wanted for essential construction. Carl E. Blume, Ph. 121, Franklin Grove.

WANTED: Veteran or eligible civilian to represent International Correspondence Schools in the Dixon-Sterling area. Salary, commission, bonus. Successful representatives earn $3000.000 to $7000.00 annually. No investment. No residential canvassing. Live at home. Free practical training. Write H. B. Outwater, Box 212, Aurora.

Wanted: Sheet metal workers and furnace men; top wages; year 'round work. The Heat Engineering Co., 4475 Grand Ave., Western Springs, Ill.

GIRLS WANTED
APPLY AT
POOLE'S LAUNDRY
115 HENNEPIN AVE

Middle-aged lady wants position as housekeeper or helper on farm. Write "N. H.", 403 Fourth Ave., Sterling, Ill.

ROUTE MAN
wanted at once.
Apply in person
COSS DAIRY

FARM EQUIPMENT

ACE LIVESTOCK
SPRAY. Kills flies.
1 gal or 5 gal. sizes
ACE STORE H. V. Massey Hdw.
Ph 51. 88 Galena Ave.

FOR SALE—W. C. ALLIS CHALMERS Tractor Cultivator and power lift. In A-1 condition. Phone County Operator U-11.

Headquarters — Allis Chalmers Tractors, New Idea Farm Machinery.
DIXON ONE-STOP SERVICE
106 Peoria. Tel. 212

International cylinder hay loader; good condition.
PHONE 49600
Mathias Levan

DELAVAL MILKERS and replacement parts. John Deere Quality Farm Equipment and Repairs. Tel. 436.
NAYLOR & COMPANY
109-111 West 2nd St.

John Deere 2-row cultivator. Vincent Prescott, Polo, Ill., R. 5. Tel 49W12.

McCormick-Deering cylinder and rake hay loader, like new. Also one-man rack. Walter Axey, R. 4, Dixon 4 mi. E. on S. R. 30.

Cultivator for F20 or Reg. Farmall; J. Deere corn planter; fertilizer attachment and tongue truck. Albert Shulte, Harmon

Mendota Tower cultivator, will fit F20 or regular Farmall, good condition; priced right. Vernon Schwitters, R. 4. Tel. 53220.

10-ft. International
POWER BINDER
Good condition. Call at noon.
Phone 2112, Harmon

12-ft. Case combine, motor attached with pick-up and soy bean attachment. New '40 platform canvas. Good running order. EMMIT POWERS, Harmon, Ill.

FOOD

DURING HOT SUMMER DAYS
bring your friends to the
COFFEE HOUSE ...Tel. X614
for reservations
521 S. GALENA AVE.

Prince Castle
"ONE IN A MILLION"
malted milks are definitely something ...cool and delicious.

You can proudly serve
CLEDON'S CANDY
to your guests ...
always fresh and delicious.

FUNNY BUSINESS

"We had trouble keeping her until we motorized the tea wagon!"

LIVESTOCK

A pure-bred Poland China Boar and one Hampshire Boar, cholera immuned. Lawrence Clayton care Ben Clayton, Ph Lee Center

Duroc Jersey Boar, 1 year old, sired by "Market Topper" who was grand champion over all breeds at Ill. State hog show in '44. Warren Zimmerman, 2 miles west of Polo, Ill.

For Sale: White Arabian Saddle Pony, 4 yrs. old.
Chris Fassler, Ph. 15W400, Polo
1 mile N. E. Woosung

LIVESTOCK HAULING. All loads insured. 508 S. Dixon Ave.
"You call we haul"
PH. R128. CHUCK HAENITSCH

FOR SALE.
A five-gaited hay gelding. This horse stands 15.2, has lots of style and action, is close made, carries a natural high head, a good natural tail, has a very nice walk, straight line trot, an excellent canter, and racks perfect with a lot of lick. This horse has never been traded or sold in an auction ring. He was purchased from the Dells Stock Farm Congerville, Ill. He is sired by Caldonian McDonald, he by the king of all sires Rex McDonald. This gelding's dam is sired by Jimmy Dare. This gelding is worked twice a week by an experienced hack rider. If you are interested you can arrange to see him in action. Thomas J. Burke, 1015 North Jefferson Ave., owner.

LOST AND FOUND

—For printing, engraving or photo work see B. F. Shaw Prtg. Co., in business in Dixon for 94 years. tf

LOST: Brown, leather billfold Wed. night, containing money and identification cards. Reward for return. PHONE B1600.

LOST. Green flat bottom boat with oars, pulley on front for anchor. Lost Sunday night. CALL X806

PERSONAL

YOUR Spencer Garment is designed individually for YOU alone! Tel 1680. Ruth Brown 616 E. Morgan

Wanted to borrow or rent—A CHILD'S WHEEL CHAIR or a small size. Call K1162.

If person who took child's 6-wheel, rubber-tired flat top wagon from yard at 1316 S. Peoria Ave. will return same at once no questions will be asked.

RENTALS

Wanted to rent as soon as possible—unfurnished 6 or 7 room modern house by permanent residents. Phone 306.

Wanted to rent by permanent Dixon residents—A 5 or 6 room modern house. Adults, references. Have steady employment. PHONE 413 or B1110

RENTALS

FOR RENT: 80 ACRES
OF PASTURE.
Write Box 272-A, Dixon, Ill.
ALBERT PICKWELL

LARGE SLEEPING ROOM
on first floor, private entrance. Phone 805
THE MEYERS AGENCY

For Rent: SLEEPING ROOM, twin beds, elec. plate for light housekeeping.
601 E. FELLOWS ST.

3-rm. furn. apt. in Amboy near GROP bus stop. J. G. Van Hoose, Maid-Rite Sandwich Shop, 114 E. 1st St., Dixon.

WANTED TO RENT: 5 or 6 room house, by permanent local residents. J. E. Kenney, Dixon Hotel, Phone 24.

SALE--MISCELLANEOUS

Browning auto. shotgun; other guns and ammunition; pre-war studio couch; bed; 3-burner gas plate. After 6 p. m. call at 1612 W. 2nd St.

For Sale or Trade—All kinds furniture, iceboxes, oil stoves, chairs, radios, davenports, etc. IRVIN ZENTZ, W. 14th St., Rock Falls, Ill., R. 1.

NEW—Radios, Bedroom Sets, Innerspring Mattresses; Roll-top Desks; lots of New and Used Furniture. Burt's Second-Hand Store, 611 Depot Ave. Tel. K1067

I WANT TO BUY.

FOR SALE: Any photo taken by the Evening Telegraph photographer appearing in the Telegraph, may be purchased in small or large quantities. Call Photo Dept. Evening Telegraph, No. 5.

Seedless tomatoes from your plants by spraying the blossoms with Fruitone. Also produces earlier and larger crop of tomatoes. A trial size pkg. only 25c. Produces large bean crop.
BUNNELL'S SEED STORE

10 acres good clover hay. 1 pure bred Holstein bull, 18 months old. Edward Mensch Phone 59130.

Elgin watch, elec. iron, boy's bicycle, furnace pipes, Heatrola, cook stove, steel table. 1008 Lincoln Ave (near Cut-Sole Factory)

Perfection 3-burner oil stove, with both small and large oven. Ph. Y1192
522 West Ninth Street

3 acres of Alfalfa Hay.
See Ed Holbrook
The Dome Rink,
Assembly Park

LIMESTONE and ROAD ROCK for barnyards or driveways
Pit near Dixon.
PHONE R1127
CLARENCE MARTIN

WOULD YOU LIKE A NEW THOR WASHER
?????
Our deliveries will begin in August. Sign our priority register now. No obligation
HALL'S
221 W. First St.

SALE---MISCELLANEOUS

ARSENATE OF LEAD
AS A POTATO SPRAY.
FLY SPRAY
79c per gallon
Bring your own containers
WARDS FARM STORE
Corner River and Ottawa
Phone 1297

REMOVAL SALE! Household goods, Atwater Kent cabinet radio, Royal Wilton 9x12 rug, single bed complete, china, linens, silverware, antiques, bric-a-brac. 209 MADISON AVE.

12-ft. row boat, new paint job, excellent condition. Also Waterwitch outboard motor. Will sell together or separately. Rexall Drug Store, 107 N. Galena Ave.

Lawn mower; ½ h. p. motor; floor lamp; electric iron.
PHONE X1097
66 Lincoln Avenue

ACE HOUSE PAINT ...the finest quality, per gallon in 5's $3.09
ACE STORE, H. V. Massey Hdw.
Ph. 51. 88 Galena Ave.

For Sale: 7 months-old (male) English Shepherd Dog.
TELEPHONE R280
912 WEST NINTH ST.

REFRIGERATORS
made white with Nu-Enamel modern finish for 95c
SLOTHOWER HARDWARE

We Now Have Quick Fire
COKE
The only coke made entirely of Pocahontas Coal
$13.50 Per Ton
DIXON DISTILLED WATER ICE COMPANY
532 E. River Street
PHONE 35-388

Red Raspberries at Bowser's Gardens, 1003 Avery Ave. Will have a few along until about July 20. Come any time—early or late.

For Sale: Gas stove, gas plate, rubber tired lawn mower, other articles of furniture. Call after 5:00 p. m. 709 W. SECOND ST.

For Sale: 2 pony saddles and bridles, excellent condition
816 N. DIXON AVE.
Call after 5:30 p. m.

2½ lb. cockerel FRIERS
$1.00 each
222 CROPSEY AVENUE
PHONE M1190

PUBLIC SALE

BROOKVILLE CONSIGNMENT SALE . . . Every WEDNESDAY
C. E. WEHMEYER
Auctioneer Polo, Ill.

BUY and SELL
YOUR LIVESTOCK AT
STERLING SALES PAVILION
A-U-C-T-I-O-N
EVERY THURSDAY
FOR FURTHER INFORMATION WRITE OR CALL
STERLING SALES, INC.
Phone Main 496. Sterling Ill

PUBLIC AUCTION SALE
of
HOUSEHOLD GOODS
The furniture, linen, silverware and kitchen equipment owned by Mrs. Jennie Doolittle, will be sold at public auction at
322 EAST THIRD STREET
on
THURSDAY, JULY 12
12:30 p. m.
Many outstanding articles.
Franc Ingraham, Adm.
Ira Ruff, Auct.

SALE--REAL ESTATE

WANTED TO BUY
LOW 2-WHEEL TRAILER
Write Box 218
care Dixon Evening Telegraph

SIX ROOM HOUSE
with about
1½ Acres of Land
Well located, modernized kitchen, running water, furnace, hardwood floors.
Other buildings consist of hog house, chicken house, garage.
Immediate possession.
WELCH & BRADER, Inc.
Phone 170

Wanted to Buy: 5-rm. house with about 2 acres land within 5 miles of Dixon preferably along Rock river. Write Box 208, care paper.

SALE--REAL ESTATE

FOR SALE
7 ROOM SEMI-MODERN HOUSE
Close to Schools
$4,250
THE HESS AGENCY
Phone 870

Pays 20% or more on investment and only operates 4 months out of the year. 6 room modern residence with 5 cottages on Lake Wisconsin at Okee, Wis. Oil heat in residence, gas and electricity in cottages. Only $11,500.00. E. C. Kennedy, Realtor, 96 Galena Ave., Tel. 379 or K703.

71 ACRES white and red oak timber, 10 miles from Dixon, adjoining Ralston camp site; 5 room cottage; lake of about 5 acres, can be stocked with fish; good hunting. Must be disposed of at once; out of town owner. Priced to sell. E. C. Kennedy, Realtor, 96 Galena Ave., Tel. 379 or K703.

4 APARTMENT HOUSE
2½ blocks from court house. 3 apartments completely furnished. Showing good returns on investment.
Priced right.
WELCH & BRADER, Inc.
Phone 170

FOR SALE
EXCELLENT SIX GRAVE ESTATE in Chapel Hill Memorial Park, now owned by Catholic family who are unable to use it. Priced $175 ... worth $250.
PHONE K1568

8 ACRES, good level black land; modern 6-room residence; other good buildings; electricity; on highway near Dixon.
A. J. TEDWALL AGENCY
Phone X827

300 acres, ideal stock and grain farm; 2 sets modern improvements; all woven wire fences; extra good hard road; 5½ mi. E. Dixon, $150 acre. Phone 805, The Meyers Agency.

For Sale: 170-acre Stultz farm; adjoining Lowden Boy Scout camp; 1 mile west of Nashua school; $75.00 per acre; fair buildings; 2 houses; electricity. Phone or write H. A. Merlien, 329 W. State St., Rockford, Phone Main 1033.

120 ACRE IMPROVED FARM, 5 miles from Dixon, near cement highway; only $100 per acre.

MODERN COTTAGE in Grand Detour; large river frontage; priced to sell.

Also have several choice building locations in both north and south side of Dixon.
Tel X827
A. J. TEDWALL AGENCY

10 acres, 3 miles S. E. of Lee Center on good gravel road, no buildings, total price $1250.00. See this one.
LAWRENCE JENNINGS, Ashton

6 room MODERN HOUSE
3 blocks from bank corners, only $5200.00.
2 APT. HOUSE, close in, $9500.00, earnings about 12%.
E. C. Kennedy, Realtor
96 Galena Ave.
Tel 379 or K703

WANTED TO BUY

$3 to $6.00 PAID FOR
DEAD HORSES AND CATTLE
(exact price depending on size and condition)
WE ALSO PAY FOR
DEAD HOGS
ROCK RIVER RENDERING WORKS
Phone: Dixon 466--Reverse Chgs.
HENRY WULF—MGR.
Dixon, Illinois

WANTED TO BUY:
CHILD'S TRICYCLE
IN GOOD CONDITION.
PHONE L1197

WANTED TO BUY
8-FT. GRAIN BINDER
In good condition.
(Country) PHONE 23210

We pay highest cash prices for dead horses, cattle and hogs. Phone Polo 234. Reverse charges.
POLO RENDERING WORKS

WANTED TO BUY:
GIRL'S BICYCLE
Must be in good condition.
AFTER 6:00 p. m.
PHONE X504

WANTED TO BUY

WANTED—FOR CASH
China cups and saucers, both large and small with gold or colored decoration; old shaving mugs with names and pictures; pretty old cracker jars; hand-painted china plates, sugar bowls, creamers, etc.; majolica plates and dishes; old dolls and doll heads, colored glass water pitchers; tumblers, sauce dishes, vases; need dozens of old lamps of various kinds, want some very tall ones with metal base and stem supporting a metal bowl; also old glass lamps with large glass shades; old music boxes. Many other items needed at once. Want china clocks all sizes. Write or call: MARIE STIMELING, 418 S. Galena Ave., Dixon, Ill. Phone 1291.

ALL KINDS OF JUNK!
Phone 1606
Ceiling prices for paper, rags, etc. JACK PLOTKIN, 1812 W. Fourth St., Dixon.

NOTICE TO FARMERS!
We pay more for Dead Stock. Prompt and sanitary service. Phone 277. Dixon Renering Works, and Reverse Charges. Serving this community for 40 years.

WE WILL PAY
4c PER POUND
FOR
CLEAN WHITE RAGS
Buttons or metal must be removed from rags
Delivered to Press Room door) Ottawa Ave.)
DIXON EVENING TELEGRAPH

INSTRUCTION

REFRIGERATION
AIR CONDITIONING
Mechanically inclined men get FREE facts about repair and installation work opportunities and spare time training plan. Write Utilities Inst., Box 217 care paper.

Radio

TUESDAY
(Central War Time)
Afternoon
12:00 Life Can Be Beautiful—WBBM.
Texas Rangers—WGN.
Dinner Bell—WLS.
12:15 Ma Perkins—WBBM.
Tunes and Tips—WMAQ.
12:30 Radio Newspaper—WBBM.
Stone & Brith—WGN.
Something for the Girls—WMAQ.
12:45 Young Dr. Malone—WBBM.
John J. Anthony—WGN.
1:00 Two on a Clue—WBBM.
Guiding Light—WMAQ.
1:15 Today's Children—WMAQ.
Rosemary—WBBM.
1:30 Woman in White—WMAQ.
Perry Mason—WBBM.
Queen for a Day—WGN.
1:45 Pepper Young's Family—WMAQ.
Hymns of all Churches—WMAQ.
2:00 A Woman of America—WMAQ.
2:15 Ma Perkins—WMAQ
Michael Scott—WBBM.
Center Theatre—WGN.
2:30 Pepper Young's Family—WMAQ.
Sing Along Club—WBBM.
2:45 Right to Happiness—WMAQ.
3:00 Views of the News—WENR.
House Party—WBBM.
Backstage Wife—WMAQ.
3:15 Stella Dallas—WMAQ
Beulah Karney—WENR.
Words and Rhythm—WGN.
3:30 Lorenzo Jones—WMAQ
Ladies Be Seated—WENR.
3:45 Young Widder Brown—WMAQ.
4:00 Paul Gibson—WBBM.
When a Girl Marries—WMAQ.
Glamor Manor—WENR.
4:15 Portia Faces Life—WMAQ.
4:30 Just Plain Bill—WMAQ.
Music Mart—WGN
4:45 Hop Harrigan—WENR.
Front Page Farrell—WMAQ.
5:00 Terry and the Pirates—WENR.
Gene Donovan—WMAQ.
5:15 Quartet—WMAQ
Edwin C. Hill—WBBM.
Superman—WGN.
5:30 Cadets—WMAQ.
Tennessee Jed—WGN.
Jack Armstrong—WENR.
5:45 The World Today—WBBM.
Malcolm Claire—WENR.
Evening
6:00 Jim Blade—WMAQ.
G I Joe's Problems—WGN.
6:15 RED Malboro—WLS
Danny O'Neil—WBBM.
News of the World—WMAQ.
6:30 American Melody Hour—WBBM.
Supper Music—WMAQ.
6:45 Kaltenborn—WMAQ.
7:00 Ginny Simms—WMAQ.
Big Town—WBBM.
Tom m' Abner—WLS
7:15 News of Tomorrow—WLS
7:30 Theater of Romance—WBBM.
The Falcon—WGN.
Date With Judy—WMAQ.
Allan Young—WLS
8:00 Navy Hour—WMAQ.
Gabriel Heatter—WGN.
Presenting Corwin—WBBM.
Guy Lombardo—WENR.
8:30 Victory House Show—WMAQ
Chicago Philharmonic—WGN.
The Doctor Fights—WBBM.
Sabidos Amigos—WENR.
9:00 Man Called X—WMAQ.
Service to the Front—WBBM.
9:30 Evening with Romberg—WMAQ.
Crime Files of Flamond—WGN.
Congress Speaks—WBBM.
County Fair—WENR.
10:00 Supper Club—WMAQ.
Songs You Remember—WGN.
10:15 King Teasers—WBBM
10:30 Everything for the Boys—WMAQ.
Music Lovers—WGN.
10:45 Date with an Angel—WGN.
Busy Line—WBBM.
11:00 Dance Orch—WBBM.
News—WGN WMAQ
11:30 Dance Orch—WGN. WENR. WBBM
Roy Shields & Co.—WMAQ.
12:00 Curfew—WGN

Our Boarding House With Major Hoople Out Our Way By Williams

NEWSPAPERARCHIVE®

Horse Show Coming Saturday Expected to Draw Big Crowd

American Legion, Elks to Sponsor Show at High School Field

The first annual horse show to be sponsored jointly by Dixon post, No. 17, American Legion and Dixon lodge of Elks will be presented at the high school athletic field Saturday evening and Sunday afternoon and evening of the coming weekend. Fanciers of fine horses will see some of the best ring stock available in the central west at these three performances, the proceeds from which will go to the rehabilitation fund of the two sponsoring organizations.

Secretary Ralph Salzman is daily receiving many entries for the several events and the sponsors are already assured capacity stables as the requests for stall reservations arrive from throughout Illinois, eastern Iowa and southern Wisconsin.

Use High School Field

A complete survey of the high school athletic field has been made and the center grand stand will be used for box seat sections, practically all of which have been sold. The large sectional tents which will arrive early Thursday and a crew of workers from the two organizations will start erection of the canvas. One large tent will house the eating concession which has been turned over to the Lee county chapter of American War Dads. The Legion and Elks organizations will handle the soft drink concession exclusively, thus eliminating the placing of several travelling concessioners on the grounds.

Paradettes to Perform

At each of the three performances the Paradette organization will furnish a half hour program preceding the first event. Saturday evening's opening performance will start promptly at 7:30, Sunday afternoon's show beginning at 1:30 and Sunday evening's program beginning at 7:30, when the stake events will be held and the ten beautiful trophies awarded.

It is the plan of the sponsoring organizations to make the horse show an annual event and the success of the program over the coming week end will largely determine the extent to which the show will be enlarged next year and the seasons to follow.

Curfew

Monticello Ill. - (AP) — The Monticello city council plans a curfew law which will force teen age children to go home at 9:30 p. m. The plan followed a meeting of citizens called by the city council to discuss ways of curbing juvenile delinquency.

Grimm Frets Over Pitching for Cubs

Chicago, July 10.- (AP)—Pennant dreams are bothering a lot of Chicago fans as the Cubs come home for a 23-game stand in Wrigley Field a game ahead of the National League pack. But Manager Charley Grimm is thinking about details.

"Now if the pitching had been a little tighter-" Grimm mused as he studied the records of the Cubs' 13 wins in 16 games on the eastern trip just ended. The wins, including an unbroken string of 10 straight, helped the Cubs to overcome a five-and-a-half game deficit and pass Brooklyn.

Calls Hitting Good

"The hitting was good. (Bill) Nicholson is ripping the ball again. We should have won two more."

But Grimm wouldn't suggest that his Cubs are shaping up another race that may wind up like that of 1935 when Chicago edged out St. Louis down the stretch to win the pennant.

He was more worried about whether Brooklyn would overcome the Cardinals at St. Louis in a series starting July 21.

"If Brooklyn can take the Cards at home, we may have a chance," he said without amplifying the statement.

"Now if the Cubs can keep on hitting," he said.

He had something there, too. The Cubs' sluggers not only turned in that 24-2 shellacking of Boston, but their batting average, exclusive of pitchers was .358 in 16 games.

—Look at the expiration date on your Evening Telegraph. If it is about to expire, send check or post office money order.

Shute, Nelson Make Big Problem at PGA

Dayton, O., July 10.—(AP)—The country's top-drawer "play for pay" golf were asking each other two questions today as they breezed into the second 18-hole qualifying round of the PGA championship over Moraine Country Club's rolling, rugged terrain.

The questions were:

Want to Catch Shute

"Can we catch Denny Shute?" and "how is Byron Nelson's back?"

Shute, gray-haired and 40, posed the first question yesterday as he ripped the layout apart with a 32-35—67, five under par, to pace the pack at the halfway mark. The Akron star, winner of the Ohio amateur in 1927, the British Open in 1933 and the PGA in 1936 and 1937, one-putted the first seven greens, had only 27 shots on the putting surfaces, and had five birdies and 13 pars as he sauntered into the lead.

Nelson, the Toledo umbrella man, the year's big money winner and considered the man to beat in this wartime clash was another headache to his rivals. A week ago, in Chicago, he pulled a muscle in his back in winning a $100 driving contest.

Took Massage Treatment

Yesterday he scored a 70, but immediately after his round he submitted to a massage and a heat treatment, and then sought an osteopath in an attempt to eradicate a "misery which bothered my back".

Only a stroke back of Shute as they went into the second round—15 of the pro's best old man par (who is 72 and couldn't stand the pace—were Herman Barron of White Plains, N. Y.; Sgt. Jim Turnesa of Mamaroneck, N. Y.; Sgt. E. J. Harrison Wright Field, Ohio; and Johnny Revolta, Evanston, Ill.

Bob Hamilton of Evansville, Ind., the Army private and defending champion stationed at Fort Lewis, Wash., hit par 72 on the nose.

Baseball

By The Associated Press

MAJOR LEAGUE STANDINGS

American League

Team	Won	Lost	Pct.
Detroit	[illegible]	[illegible]	[illegible]
Washington	8	2	[illegible]
New York	[illegible]	[illegible]	[illegible]
Chicago	[illegible]	[illegible]	[illegible]
Boston	[illegible]	[illegible]	[illegible]
St. Louis	[illegible]	[illegible]	[illegible]
Cleveland	[illegible]	[illegible]	[illegible]
Philadelphia	22	19	[illegible]

National League

Team	Won	Lost	Pct.
[illegible]	[illegible]	[illegible]	[illegible]
Brooklyn	[illegible]	[illegible]	[illegible]
St. Louis	[illegible]	[illegible]	[illegible]
New York	[illegible]	[illegible]	[illegible]
Pittsburgh	[illegible]	[illegible]	[illegible]
Boston	[illegible]	[illegible]	[illegible]
Cincinnati	[illegible]	[illegible]	[illegible]
Philadelphia	[illegible]	[illegible]	[illegible]

YESTERDAY'S SCORES

No game scheduled in either league

American Association

Milwaukee 12, Minneapolis 9 (8 innings)
Columbus 7, Indianapolis 1
Toledo 5, Louisville 0
St. Paul at Kansas City, rain

TODAY'S GAMES

(Exhibitions)
(Central War Time)

Boston (AL) at Boston (NL) 1:45 p. m.
St. Louis (AL) at St. Louis (NL) 2 p. m.
Brooklyn (NL) at Washington (AL) 7:30 p. m.
Philadelphia (AL) at Philadelphia (NL) 8:00 p. m.

MAJOR LEAGUE LEADERS

National League

BATTING—Holmes, Boston, 401; Cavarretta, Chicago, 7[illegible]
RUNS—Holmes, Boston, 77; Walker, Brooklyn, [illegible]
RUNS BATTED IN—Holmes, Boston, 69; Walker, Brooklyn, 54
HITS—Holmes, Boston, 1[illegible]; Boone, [illegible]
DOUBLES—Walker, Brooklyn; Brooklyn and Cavarretta, Chicago, 10; Holmes, Boston, [illegible]
TRIPLES—Olmo, Brooklyn, 9; Rickert, New York, 8
HOME RUNS—Lombardi, New York, [illegible]; Workman, Boston, 15; Holmes, Boston, 14
STOLEN BASES—Schoendienst, St. Louis, 12; O'Neill, Brooklyn, Lowrey, Pittsburgh and Cavarretta, 11
PITCHING—Cooper, Boston, 8-1, .889; Passeau, Chicago, 10-2, .833

American League

BATTING—Gibson, Detroit, [illegible]; Wright, Washington, [illegible]
RUNS—Stephens, New York, [illegible]; Case, Washington, and Stephens, St. Louis, 1[illegible]
RUNS BATTED IN—Johnson, Boston, 48; Etten, New York, 44
HITS—Stephens, New York, 93; Case, Washington, 88
DOUBLES—Mcquinn, St. Louis, 19; Gordon, Chicago, [illegible]
TRIPLES—Stephens, New York, 10; Moses, Chicago, 9
HOME RUNS—Etten, St. Louis, 17; Johnson, Boston, 14
STOLEN BASES—Case, Washington, 18; Stephens, New York, [illegible]
PITCHING—Trout, Detroit, 11-2, .879; Borom, Detroit, 7-1, .875

SPORT NAPS

game was Earl Caldwell, Sox night game was Earl Caldwell, Sox night hurler, who took over in the fifth when Lopat was slugged off the mound by the potent Cub bats. From that time forward, the Bruins were held to one good hit and were shut out. Big Bill Nicholson tapped Caldwell for the only safe hit, a double, in the last five innings of the match.

* * *

One of the first meets on the schedule of the Scott Field (Ill.) track team was the annual Central AAU meet in Chicago in June. The climax at Scott will probably be the invitational meet to be held later in the year. This meet will bring together the best Army and college trackmen about the St. Louis area.

* * *

TONIGHT'S SPORTS DOCKET—

The Dixon country club is to hold their weekly round with a super match on the home course . . . the softball leagues continue their games tonight with the following schedule: In the 12 year old girls' league, St. Mary's vs. Diehl at 11th and Highland; Mercer vs. Schroeder at Lincoln; Kerly vs. Dudman at high school. In the 13-15 year old boys' league, McLean vs. Menier at high school; Fish vs. St. Mary's Phantoms at 11th and Highland. In the high school league, Kernan vs. Camery at high school; Meinke vs. Lair at Borden's; Eggebrecht vs. Acker and Wadsworth vs. Utz at Reynold's Field.

* * *

Two newly organized teams, headed by Sproul and Leonard, are to play at Borden's at 6:00 tonight for their first game in the 13-15 year old league. Since all the north side diamonds are full at 7:00 these two teams will play the time of the 12 year old games, but the 13-15 year olds and the high school games will be held at the usual 7:00 time.

* * *

Bob Kernan has a chance to take over undisputed hold on first place, if he can beat Camery and Meinke loses to Lair, who is making a heated attempt to assemble a team of his own to knock off the first place club. Bob Camery also has a good chance to get a hold on first if he beats Kernan and Meinke loses. However, it is doubtful that he can capture undisputed hold on the top spot . . . Bill Wadsworth has been on the upgrade lately, and may come up with some more wins . . . if Jack Vaile and his crew can get started, and Utz can win a few, the league race would tighten up beautifully and be even more interesting than it is now.

* * *

With the Cubs' winning streak broken unofficially by the Sox in the 5-4, 10 inning game last evening, the north siders are home for a 23 game stand. May they keep on with their wins and finish in their present position. It surely would seem good to have at least part of a World Series played in Chicago.

* * *

A novel "gym on wheels" has been introduced in to the Keesler Field, Miss., Army Air Force Regional Hospital's convalescent training program to provide patients confined to wards with a variety of muscle-building devices.

With a wheeled buggy, containing such light gym equipment as boxing gloves, medicine balls, stretching springs, dumb-bells, etc., Pfc. Matt J. Mascari, ward P. T. instructor, tours the wards daily giving instruction and stimulating interest in body building that helps to hasten the recovery of hospital patients.

Army tests show that Negroes can see better in the dark than whites.

Nevada has 121 men for every 100 women. Massachusetts has only 94 men per 100 women.

Freak Building to House Art Museum

New York, July 10.- (AP)—A $1,000,000 spiral shaped building—said by its architect, Frank Lloyd Wright, to be the only one in the world is in prospect for upper Fifth Avenue after the war.

It will be the Solomon R. Guggenheime Museum of Non-Objective Painting. Pictures will be displayed along a three-quarter mile ramp, rising in ever-wider circles to a height of 10 stories, with the top projecting 24 feet out over the avenue.

"A person could view the entire exhibition in a wheel chair if he wished," said Wright, whose unconventional buildings have been erected in many parts of the world but never before in New York.

Surmounting the building will be a great glass dome on which motion pictures can be projected from the floor, to be viewed from reclining chairs.

The non-objective paintings—that is, pictures that express ideas or emotions without looking like any particular object—will be unframed and unprotected by glass, since an air conditioning system will exclude dust and moisture.

Visitors also will undergo air-conditioning. A device in the entrance, operating like a vacuum cleaner, will remove dust from their clothing.

$110,000 Netted For Red Cross, War Funds

By JACK HAND
(Associated Press Sports Writer)

American League 2, National League 1 and American Red Cross-National War Fund Charities $110,000. That's the score today after the first of a two-day series of interleague exhibitions subbing for the 1945 All-Star game which was called off upon ODT suggestion.

Four more tilts will be played today, the day baseball would be staging its annual mid-season festival in Boston if wartime travel conditions had not made it necessary to cancel the extravaganza. Last year the All-Star contest in Pittsburgh netted $106,275, including $25,000 for radio rights.

Baseball's total for relief contribution over four seasons was near the $5,000,000 mark and almost certain to hit that total when all returns are counted.

Sports Shorts

Los Angeles, July 10.—(AP)—Jim Tobin, Boston Braves right-hander, who came to the Los Angeles Angels [illegible] from the Chicago Cubs [illegible] that the selection [illegible] turned down his [illegible] and is deferred and that he will be [illegible] tomorrow. Novikoff is married and has two children.

New Orleans, July 10.—(AP)—Billy Cole, New Orleans pitching sensation, has [illegible] straight no-hit game out [illegible] needed a rash to sign him. He is [illegible] 12 years old.

[illegible] no-hitter Yesterday, [illegible] the Cubs first to a [illegible] over the Biggins Wildcats in New Orleans Junior American Legion baseball circuit.

Great Lakes, Ill., July 10.—(AP)—Bob [illegible] Great Lakes baseball team maintained [illegible] against major league opposition today.

[illegible] Sox hall, former Cincinnati Red outfielder, led the Sailors to [illegible] over the Philadelphia Athletics [illegible] third straight win [illegible] major league clubs. The former [illegible] cut 12 A's while [illegible] with two singles and a homer. The Sailors also have defeated the Phillies and the Boston Red Sox.

FIGHTS LAST NIGHT

(By The Associated Press)

PHILADELPHIA—Bob Montgomery, 135, [illegible] won split decision over [illegible] Mexico City, in [illegible]

BRIDGEPORT, Conn.—Merdel Rodriguez, 147, Meriden, Conn., outpointed Lyle Schutt, 200, New York, [illegible]

WEST SPRINGFIELD, Mass.—Louis Kid Cocci, 147, New Haven, Conn., defeated Joe Curto, 147, Rome, N. Y., [illegible]

CHICAGO—Bobby Ivy, 192, Chicago, [illegible] Billy Wright, 200, Co[illegible]

NEW ORLEANS—Red Cafe, 138, Fitzsimmons Club, New Orleans, outpointed Nat [illegible] St. Louis, [illegible]

FLORENCE, S. C.—Angelo Long, 190½, [illegible] Earl Lowman, 200, [illegible]

Lee Center

Lee Center Congregational Church
Rev. Dennis Bennett, Pastor

Sunday school—10:00 a. m.
Worship service—11:00 a. m.
Young Peoples Meeting—7:30 p. m.

Choir rehearsal Fridays, 7:30 p. m. at C. A. Ullrichs.

The Junior choir rendered a pleasing number Sunday at the church service.

Next Sunday, July 15, the annual Sunday school picnic will be held in Amboy park following the service. In case of rain, it will be held in the church. Any desiring transportation will please be at the church following services.

Mrs. Mina Riley will be hostess to the Ladies' Circle next Thursday, July 12. Mrs. Linda Brasel and Mrs. Justana Jeanblanc will be assistant hostesses. Mrs. Brasel will have charge of devotions.

The Mead Kelsey and Virgil Page families and Mrs. E. A. Pomeroy picnicked in Lowell Park Sunday.

Lt. and Mrs. Don E. Blodgett and Donna Jean were Sterling visitors Friday.

Mrs. C. A. Ullrich was elected secretary-treasurer of the Ullrich Family Reunion association at their recent meeting in Mendota.

Mr. and Mrs. Ned Coulson of Glen Ellyn, Miss Alice Thornton and Mrs. Sarah Emmert of Franklin Grove were dinner guests of Mrs. E. A. Pomeroy last week Tuesday.

Mrs. Maud Ford has returned from a visit to the Coach Herbert Blodgett family at Yates City. Mrs. Blodgett is her granddaughter.

Col. and Mrs. John Gentry and Mr. and Mrs. Ned Bedient motored to Bureau county Wednesday to view the damage done by the recent tornado in that area.

Mrs. Mary Meyer is visiting relatives in Bloomington and Gridley.

Mr. and Mrs. Harold Walker of Amboy spent Saturday evening with the W. J. Leakes.

Mrs. Charles Berg, Jr., has arrived here from Clovis, N. M., for an extended visit with her parents, the Herbert Parkers.

Fire was discovered on the kitchen roof of the A. F. Jeanblanc home Tuesday morning by Mrs. Jeanblanc. With the aid of neighbors it was extinguished before much damage was done.

Marjorie Conbear returned home Friday morning from the Amboy hospital after recent surgery. Her condition is satisfactory.

Mr. and Mrs. Ned Coulson of Glen Ellyn and Mrs. E. A. Pomeroy were dinner guests at the Vernon Pomeroy home Wednesday, the Fourth.

Miss Adele Goddel of Waterloo, Ill., fiancee of the late Lt. Keith Jeanblanc is expected to arrive here Monday night of this week for a few days' visit at the C. W. Jeanblanc home. Lt. Jeanblanc lost his life in a plane crash flying to England and was buried in the Cambridge cemetery there.

Stephen Haas of Amboy spent several days last week at the Herbert Parker farm home.

Mr. and Mrs. G. H. Whitesell of Richmond, Ind., are visiting the Tom Brides. Their son is in the U. S. service in California in the radar division.

Mr. and Mrs. C. W. Ross entertained the Amboy Townsend club last week on Tuesday night. They were assisted by the W. J. Leakes and James Klausens. There were about 16 present the hear the favorable flashes and reports. As the president, Mrs. Ross was attending to hostess duties, the first vice president, Lester Reid presided at the meeting. Mrs. W. S. Frost gave a humorous reading and Mrs. Augusta Gewecke invited the club to hold the annual picnic with meeting, again at her home on Amboy's west side, Sunday, July 15. Delicious refreshments of ice cream, assorted cookies and coffee were served by the hosts and hostesses.

June King was home over last weekend from her nurse's training in Henraken hopsital in Chicago.

Second Lt. Lester L. Cartright son of Mrs. Lester Cartright, is with the Second Armored Division recently ordered to Berlin. For the last 10 months he has been driving a 42 ton transport tank the largest vehicle in the U. S. Army. After three years in service he has 110 points and expects to be returned to civilian life this summer. Enlisting in Feb. 21, 1941 he has six battle stars won in Africa, Sicily, France, Holland and Germany. He and his mother lived here with the late Mr. and Mrs. Ed. Cartright a number rof years ago.

Pvt. Leslie M. Baylor, son of Mr. and Mrs. Baylar of Freeport and nephew of O. S. Baylor and Mrs. C. W. Jeanblanc of Lee Center may be on his way from overseas service. He was stationed at Camp Meade, Md., in the last report from him.

T/5 Arthur Mortenson is in France in a Combat Ordnance Bn.

T/5 Thure Mortenson who has been in England, 110th hospital corps has been transferred and address is not now available.

Sgt. John Mortenson in an infantry instructor at Camp Howze, Tex. These are the sons of Mrs. Freda Morenson, Chicago in the U. S. Army service.

Mrs. W. J. Leake spent Friday and Saturday at the William Jacob home in Mendota as Bobbie accompanied her home for a visit.

The charles Frost property on Main street was sold last Thursday afternoon to Harry Riley for $925.00. There was about ¾ of an acre of land. All of the personal property brought a good price.

Mr. and Mrs. W. J. Leake, William Jacob family of Mendota, Mr. and Mrs. Harold Walker of Amboy, Mrs. Kenneth Gross and Bobbie were guests July 4 at a scramble supper at the F. C. Gross home in Franklin Grove.

Men, Women! Old at 40, 50, 60! Want Pep?
Want to Feel Years Younger?
Do you blame exhausted, worn-out feeling on age? Thousands *amazed* at what a little pepping up with Ostrex has done. Contains tonic many need at 40, 50, 60, for body old solely because low in iron, also supplies vitamin B_1, calcium, phosphorus. 35c introductory size now *only* 29c! Try Ostrex Tonic Tablets for new pep, younger feeling, this very day.
For sale at all drug stores everywhere—in Dixon at Ford Hopkins Drug.

DIXON
FRIDAY JULY 13
ASSEMBLY PARK
3:00 p. m. and 8:00 p. m.
AUSTIN BROS. 3 RING RAILROAD CIRCUS
featuring TERRILL-JACOBS the LION KING
SPANISH CELEBRITIES
AMAZING, THRILLING NOVEL Performances
COMPLETE MENAGERIE
100 FEATURES IN — 100 MINUTES —
Complete Performances 3 & 8 p. m.

HOME . . .
Most inspired of all man's creations! Protect it by buying War Bonds!
DIXON WATER CO.
Interested Only in Community Service

WHEN THE GIRLS COME MARCHING HOME---
Over 300,000 American women are now in uniform, and doing a splendid job. But when final Victory is ours, most of them will become homemakers. That's where we come in. Our low-cost home loan plans, with rent-like payments, will help those in the DIXON area to buy or build Homes of Their Own.
DIXON LOAN and BUILDING ASSOCIATION
119 East First St. Phone 29

Public Sale of Real Estate

The following described real estate, consisting of 160 acres, will be sold at public auction by the Special Master in Chancery of Lee County, Illinois, at the front door of the residence located on the premises on

Wednesday, July 18th, 1945

at the hour of 2 o'clock in the afternoon, said premises being located three miles North and three miles West of Paw Paw, Illinois.

The West Half (W½) of the South East quarter (SE¼) and the South East quarter (SE¼) of the South East quarter (SE¼) of Section Thirty (30), Township Thirty-eight (38) North, Range Two (2) East of the 3rd P. M., and also the North East Quarter (NE¼) of the North East quarter (NE¼) of Section Thirty-six (36), in Township Thirty-eight (38) North, Range One (1) East of the 3rd P. M., Lee County, Illinois.

This is a good productive farm with soil mostly brown silt loam. Improvements consist of an eight room dwelling, barn 54x30; cement silo, wind mill, two corn cribs, hog house, milk house, feed house and machine shed.

Terms of sale: 10% of purchase price in cash on day of sale and balance after approval of sale and upon tender of Master's Deed. The real estate will be sold subject to taxes for the year 1945 assessment.

JOHN P. DEVINE,
Special Master in Chancery
Lee County, Illinois

POETS WRITERS PLAYWRIGHTS
If You Are Writing and Not Selling Contact Me I Can Help You
MANUSCRIPTS
Corrected, prepared, submitted for publication. Melodies to your Lyrics; Lyrics to your Melodies. Send 3c stamp for Folder.
AUTHORS SERVICE
ALLIED PUBLISHING CO.
Suite 921 Black Bldg., 357 South Hill St., Los Angeles 13, Calif.

Which stoker coal for your Spring purchase?

Expect maximum value in this master refined fuel
CLINKERS: *Not* fragile, "popcorn" sized or hard-to-fuse in mild weather. They're correctly formed, firm and *reduced in volume!* S-P refining takes out at least (mostly more) 80 pounds of clinker-ash per ton.
CAKING: Coke *is* fragile to the point of making lost fires or hand leveling almost unheard of. No trouble there.
HEAT VALUE: Raised by S-P refining well above the native high grade quality. That's why it holds fire dependably.
HARCO SP SUPERIOR PROCESSED
PHONE 6
Wilbur Lumber Co.
"WHERE THE HOME BEGINS"

PAINTING YOUR BARN?
BARNS TOO are Important
BPS gives DOUBLE THE QUANTITY
to EACH GALLON OF BPS BARN PAINT, RED (Heavy Bodied) add ANOTHER GALLON OF LINSEED OIL (FOR THE FIRST COAT)
This Means a Big Saving to You
BPS BARN PAINT (RED)
W. H. WARE, Hdw.
211 FIRST ST. PHONE 171

DIXON
FINAL SHOWINGS
DOORS OPEN EVEN. 6:45
To Him—a Furlough Thrill . . . To Her—Everything!
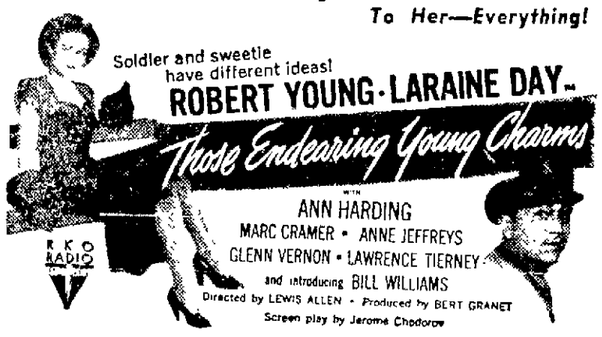

ADDED
LATEST "THIS IS AMERICA"—"CHINA'S LIFE LINE"
WALT DISNEY'S NEWEST CARTOON - NEWS - SPORT
STARTS WEDNESDAY AT THE DIXON
MATINEE WEDNESDAY AT 2:30——EVENING 7-9
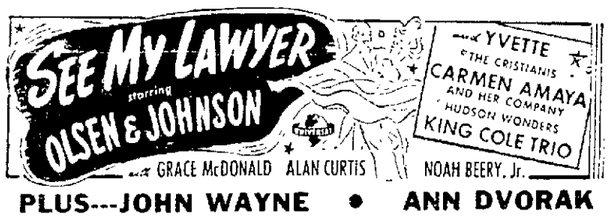

PLUS---JOHN WAYNE • ANN DVORAK
"FLAME OF BARBARY COAST"

LEE
TODAY and WEDNESDAY
BOXOFFICE OPEN EVE 6:30
THE TALE THAT SET THE WEST ON FIRE!
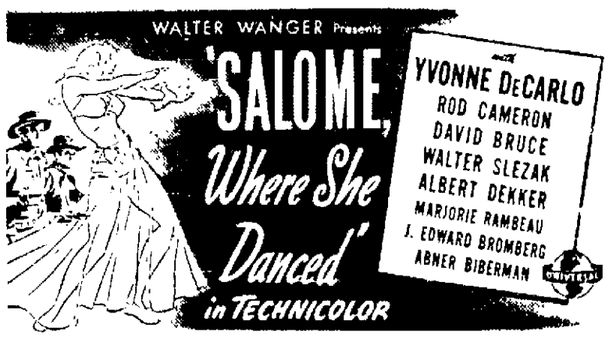

CARTOON . . . SPORT . . . WORLD NEWS

NewspaperARCHIVE®